

The Arthur

CRAFTED TOWNHOMES



Only you
hold the
power
to write
your story

FINELY CRAFTED TOWNHOMES



Unsurpassed
in style,
uncompromising
in *quality*.

- ARTHUR





We can all have the life we have dreamed of –
the life we have envisioned in our minds time
after time. It all begins here.

A TRADITIONAL TAKE

This is a tale of a wonderful journey that is waiting to be yours, in the heart of a beautiful community in Maple. This is a neighbourhood where the homes are spectacular, the lifestyle is captivating and the setting is absolutely endearing. This is the story of The Arthur.

A TALE OF CRAFTSMANSHIP

*timeless
architecture*

Every great story begins with a pinch of inspiration. The Arthur emerged from a concept of bringing the community's rich history and allure to the architecture and style of the project. This yields remarkable brilliance in the stylistic exteriors which showcase a traditional take on townhome design, finished off with state of the art craftsmanship.



The Arthur is perfectly positioned for families – set within an established community with architecturally controlled exteriors. This boutique collection of townhomes is immediately warm and inviting, complete with a community park exclusive for residents.

WELCOMING STREETSCAPE

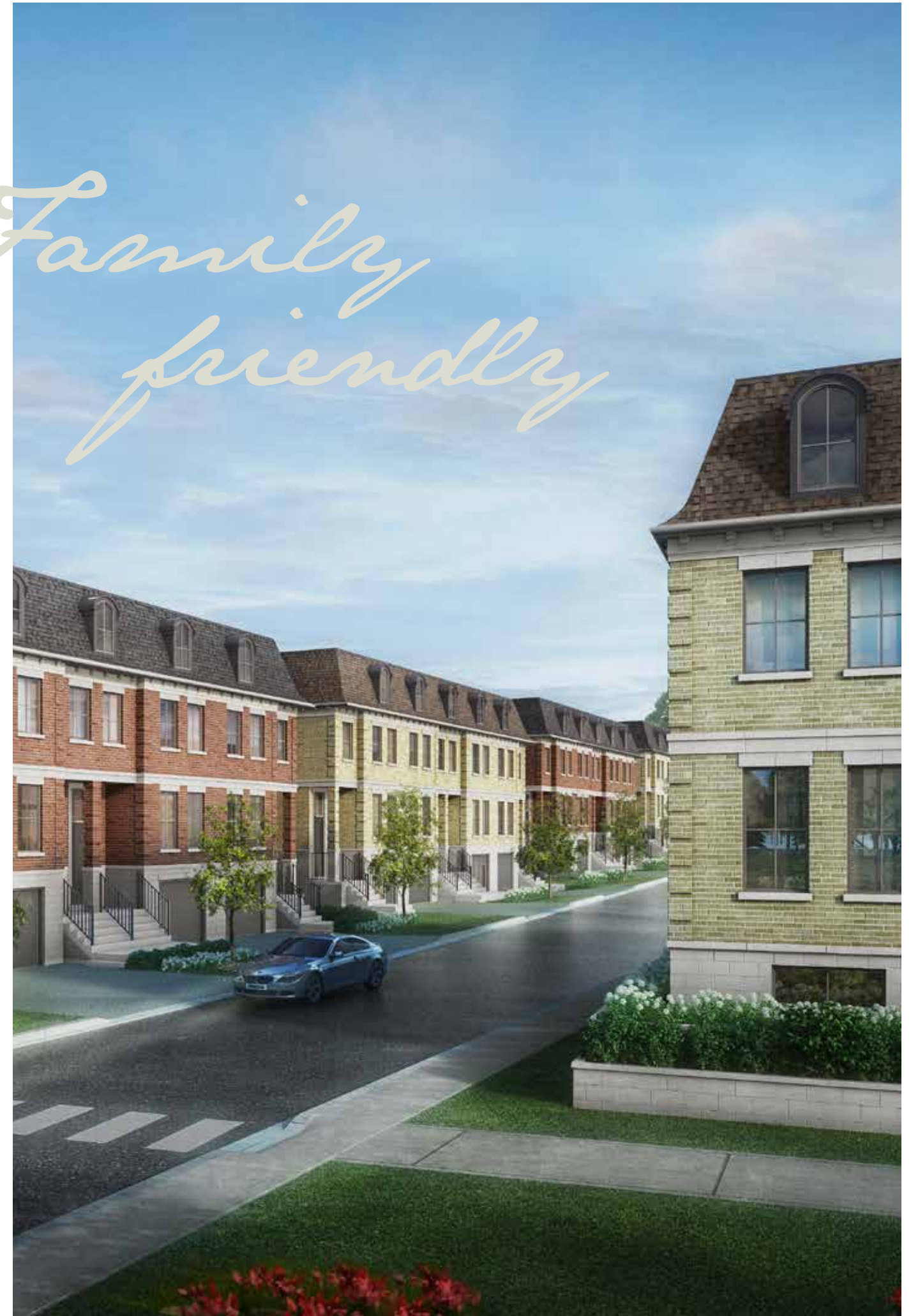
Family friendly



Dwell in *Opulence.*

CLASSICALLY INSPIRED INTERIORS

The Arthur highlights timeless grace throughout masterful interiors which are impeccably fashioned to deliver comfort and sophistication and ultimately create a feeling of effortless elegance and rustic flair in each home. Successful design is determined by the details, and here the details truly are the design.



THE ARTHUR

A HISTORIC SETTING

Maple village

Life in Maple is delightfully charming. Spend your days shopping at local boutiques, or grab a bite at one of the community's many fine restaurants. The historic Village of Maple is ideal for everyday living with numerous parks, schools and transit options all easily accessible.



CHAPTER THREE

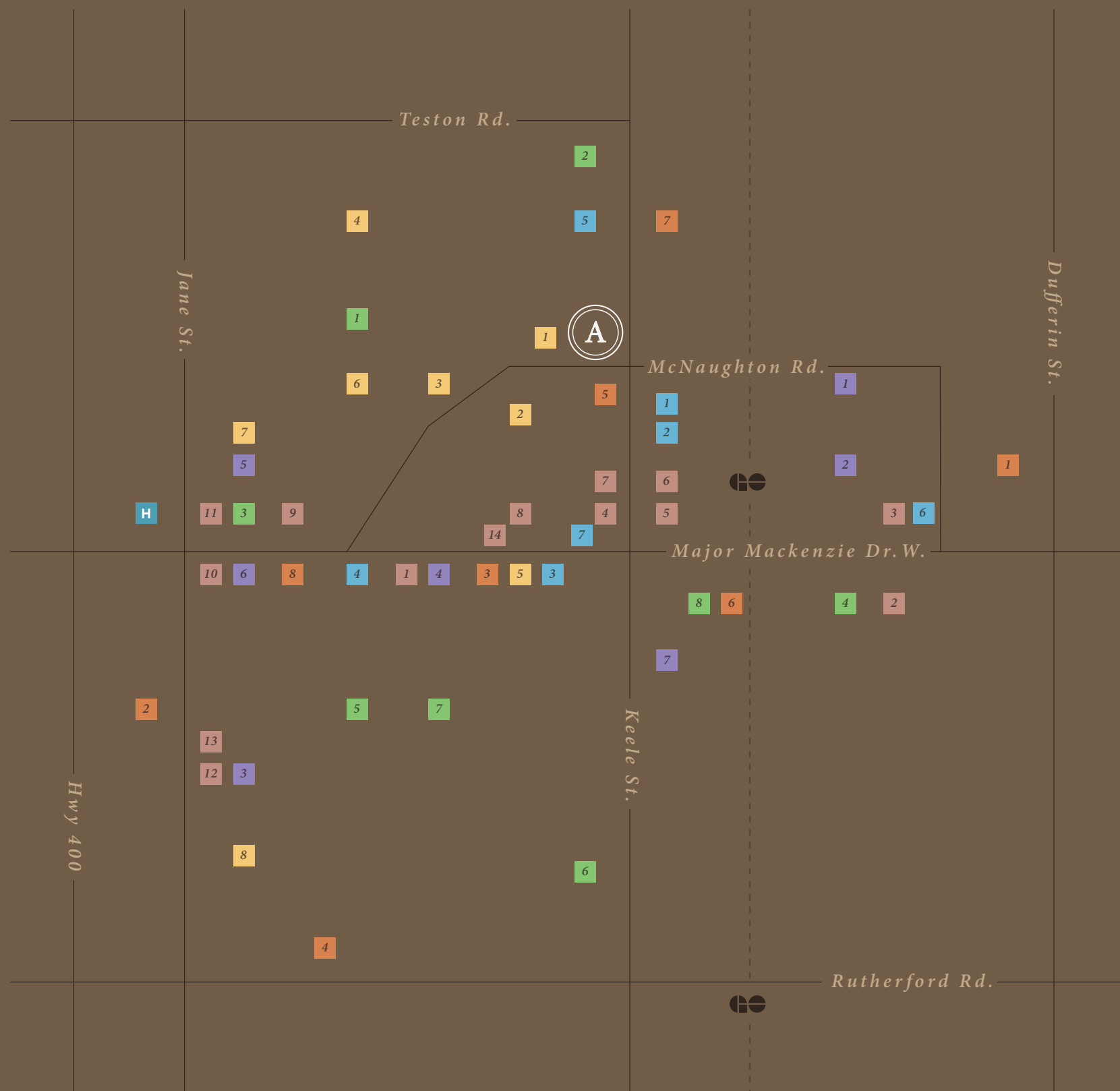

SCHOOLS

1. St. Joan of Arc Catholic High School
2. St. David - Catholic Elementary School
3. Creative Children's Montessori School and Day Care
4. Mackenzie Glen Public School
5. Joseph A. Gibson Public School
6. Divine Mercy Catholic Elementary School
7. Michael Cranny Elementary School
8. Maple High School

HEALTH & WELLNESS

1. Vaughan Medical Pharmacy
2. Mejeri Family Dentistry
3. The Pain & Wellness Centre
4. Pharmasave DrugCare Pharmacy
5. Maple Health Centre
6. Crystalline Dental
7. Shoppers Drug Mart

RECREATION

1. Eagles Nest Golf Club
2. Canada's Wonderland
3. Anytime Fitness
4. The Sports Village
5. Maple Community Centre
6. YMCA
7. Making Waves Swim School
8. Orangetheory Fitness

DINING

1. St. Phillips Bakery
2. A&W Canada
3. McDonald's
4. Big Bone BBQ & Wicked Wings
5. Subway

PARKS

1. Mackenzie Glen District Park
2. Maple Reservoir
3. Melville Park
4. Jack Pine Park
5. Maple Airport Park
6. Frank Robson Park
7. Naylon Parkette
8. Civic Park

6. Maple Garden Chinese Restaurant
7. Maple Bakery
8. Toteria Fine Foods
9. Chipotle
10. Kelsey's Original Roadhouse

SHOPPING

1. Lowe's
2. Marshalls
3. Beer Store
4. Nature's Emporium
5. Longo's
6. LCBO
7. Grande Cheese

11. Pizza Pizza
12. St. Louis Bar & Grill
13. Starbucks
14. Farro Ristorante

schools



transit

TREASURE YOUR COMMUNITY

The Arthur is situated away from the hustle and bustle of city life, but still close enough to all the amenities you could ask for. Whether it be boutique coffee shops, local markets, or the Maple GO Station just a 6-minute walk away, this community will feel like home.



An Elegant *Enclave*.



SET IN THE HEART OF MAPLE

ALORA
2 CAR GARAGE

BRENTA
2 CAR GARAGE

CORDOVA
1 CAR GARAGE



Alora

TH-1A • 1,841 sq. ft.
includes 10 sq.ft. of open area

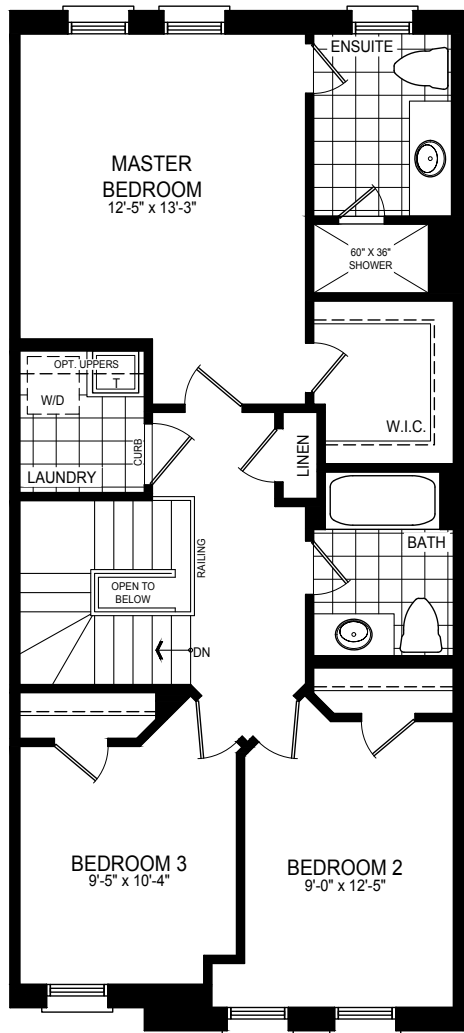

OPTIONAL UPPER FLOOR

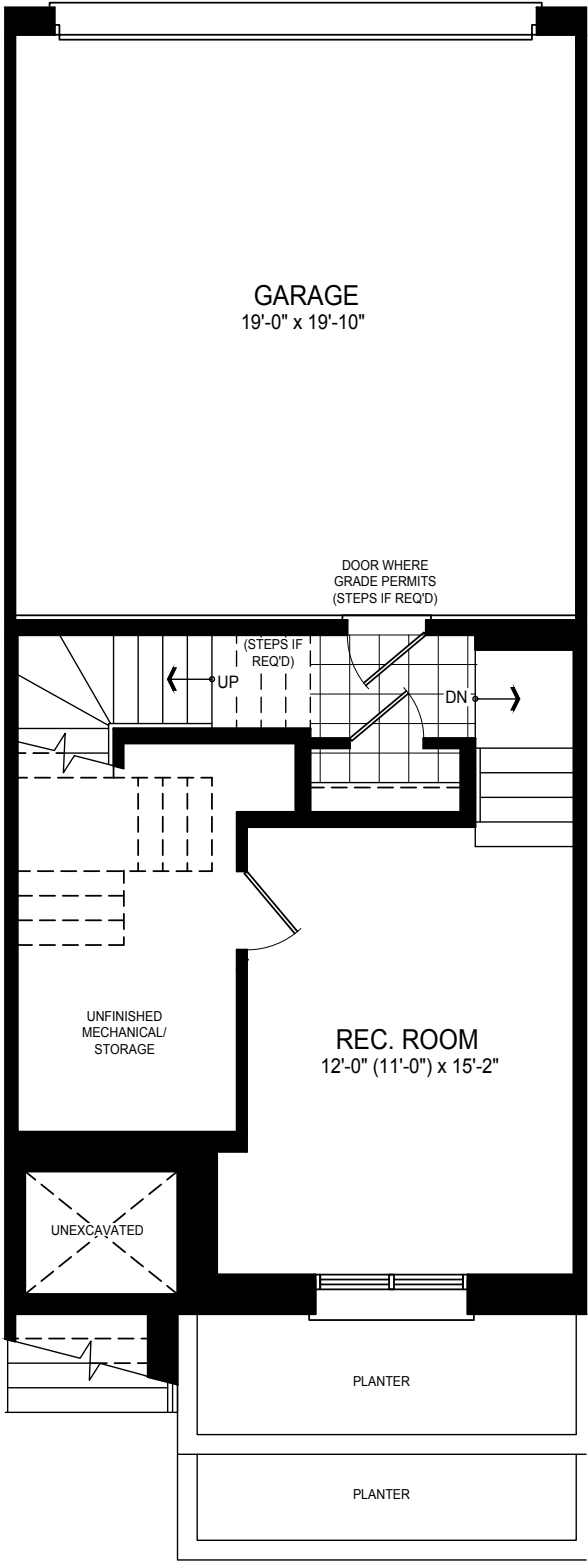

GROUND FLOOR

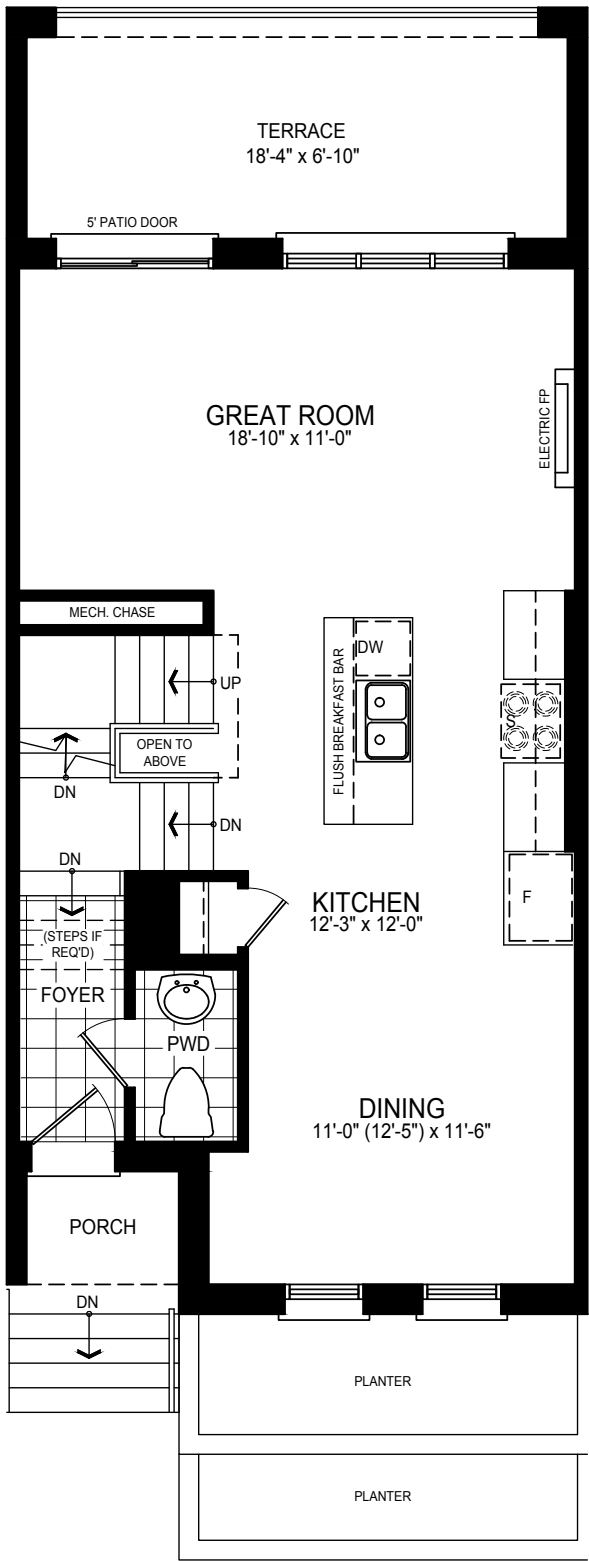

MAIN FLOOR

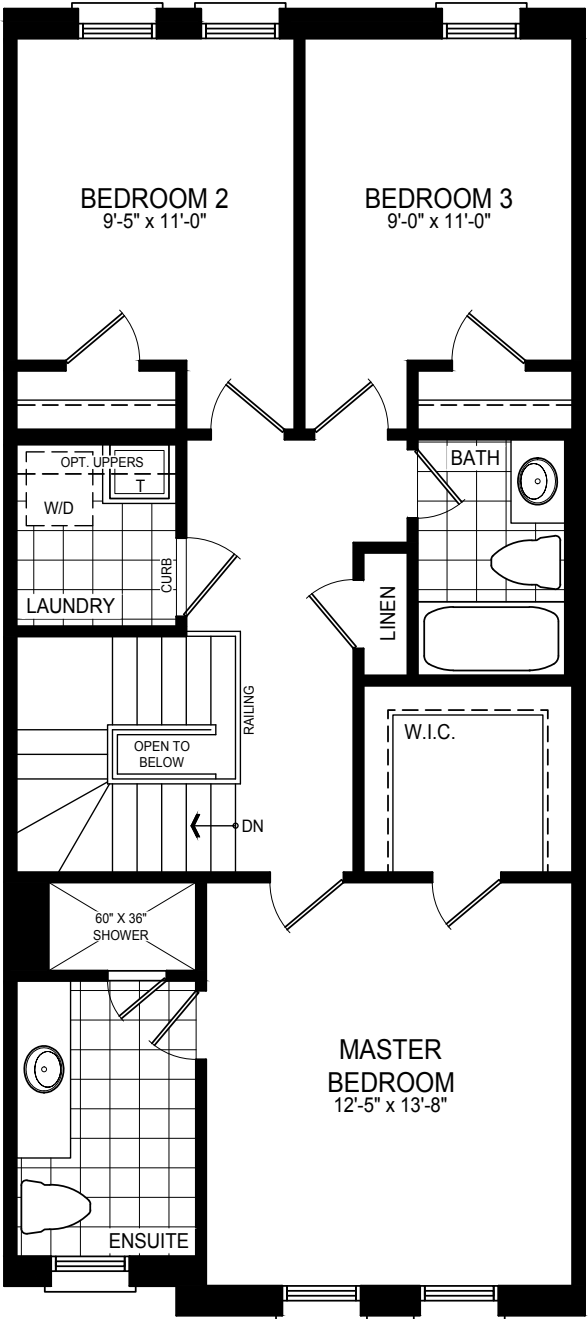

UPPER FLOOR

NOTE: Orientation of home may be reversed and purchaser agrees to accept the same. Number of risers may vary at any exterior entranceways due to grading variance. Actual usable floor space may vary from stated floor area. All renderings are artist's impression. Dimensions, specifications, architectural and mechanical detailing are subject to minor modifications. Unit setback and roofline may vary due to siting. E. & O. E.



Alora

TH-1A • END-a • 1,872 sq. ft.
includes 10 sq.ft. of open area

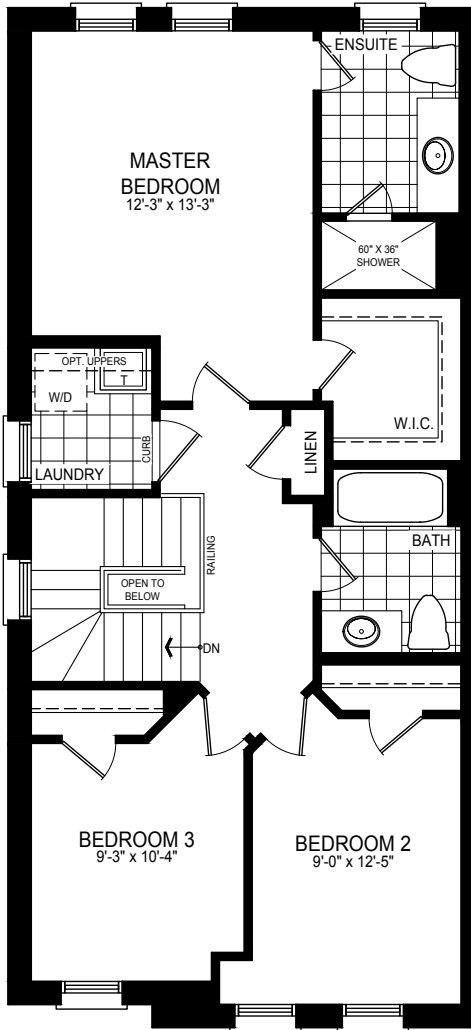

OPTIONAL UPPER FLOOR

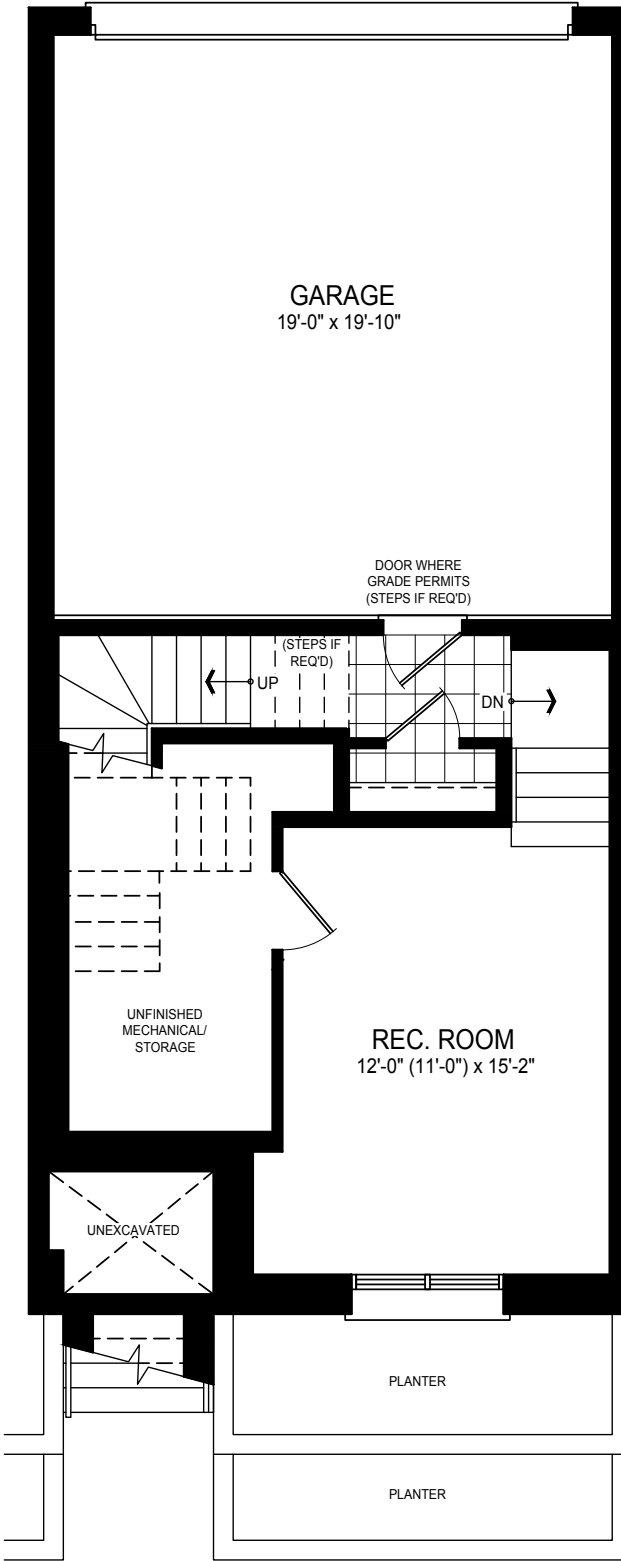

GROUND FLOOR

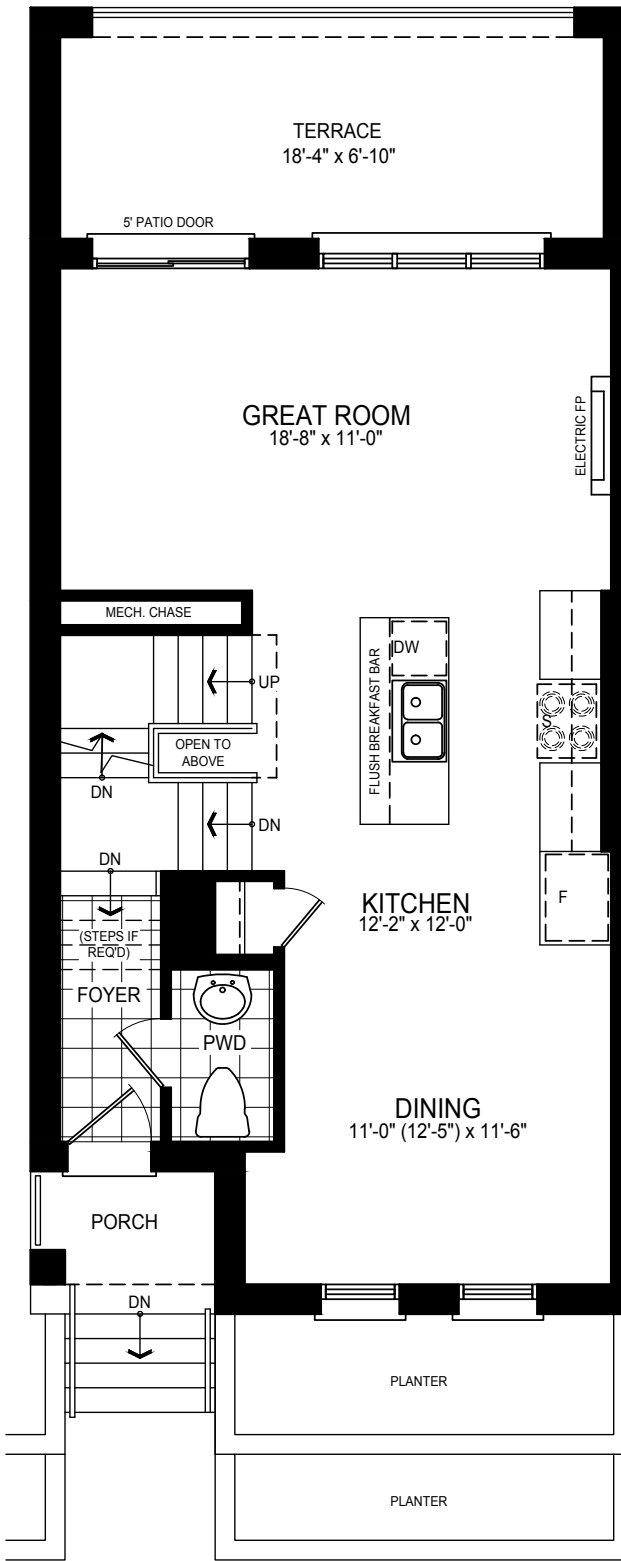

MAIN FLOOR

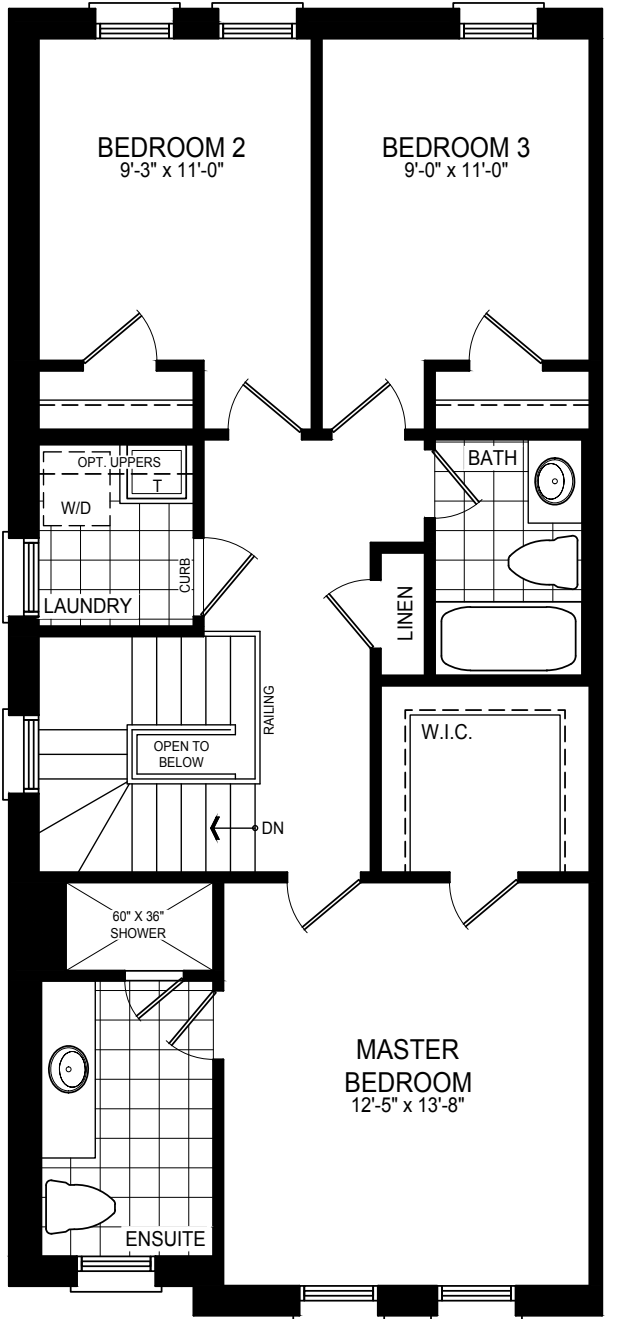

UPPER FLOOR

NOTE: Orientation of home may be reversed and purchaser agrees to accept the same. Number of risers may vary at any exterior entranceways due to grading variance. Actual usable floor space may vary from stated floor area. All renderings are artist's impression. Dimensions, specifications, architectural and mechanical detailing are subject to minor modifications. Unit setback and roofline may vary due to siting. E. & O. E.



Alora

TH-1A • END-b • 1,884 sq. ft.
includes 10 sq.ft. of open area

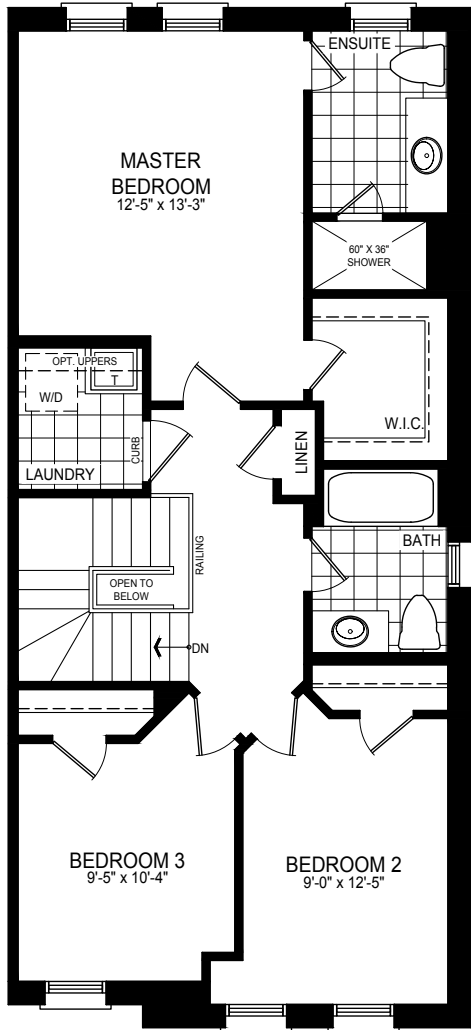

OPTIONAL UPPER FLOOR

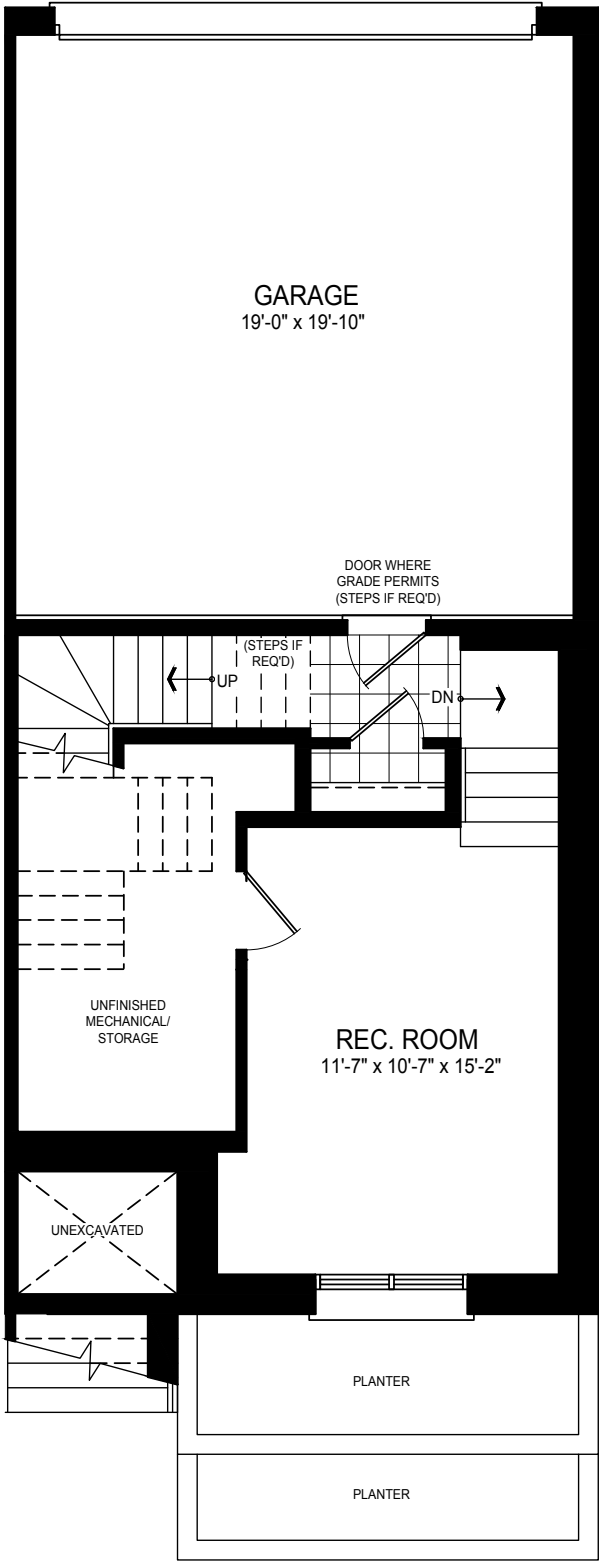

GROUND FLOOR

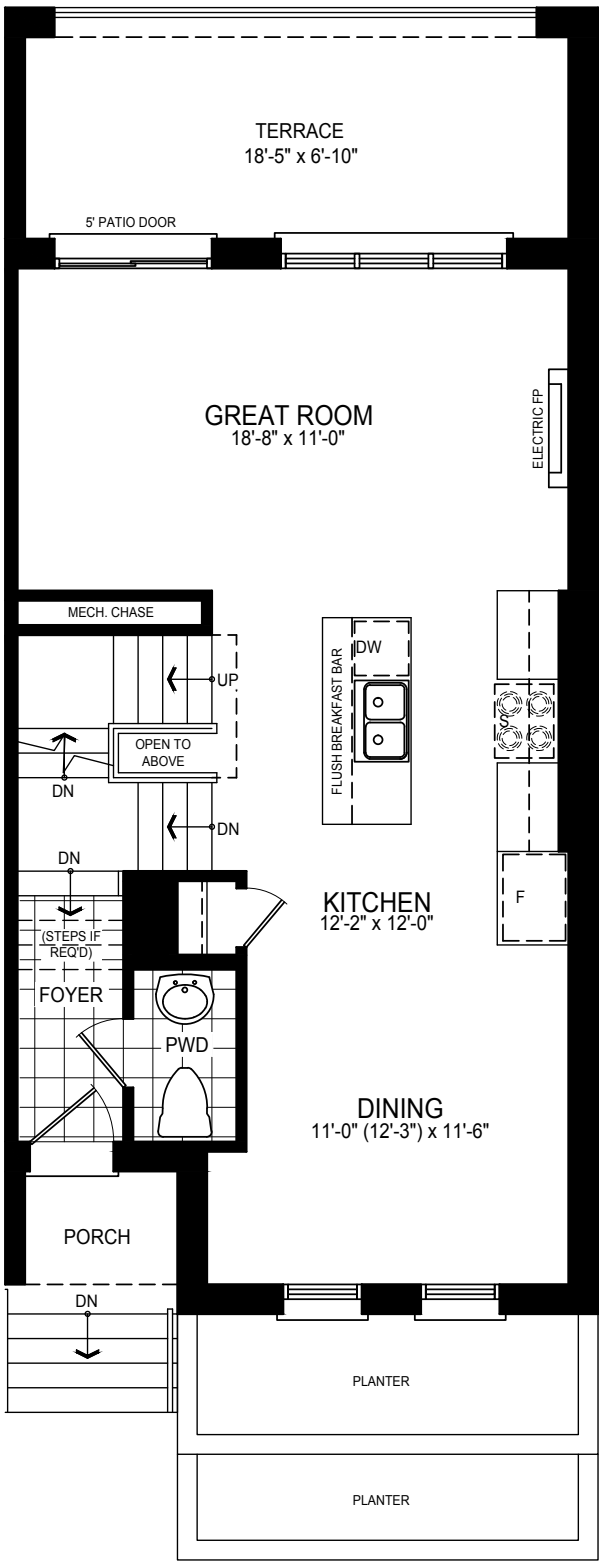

MAIN FLOOR

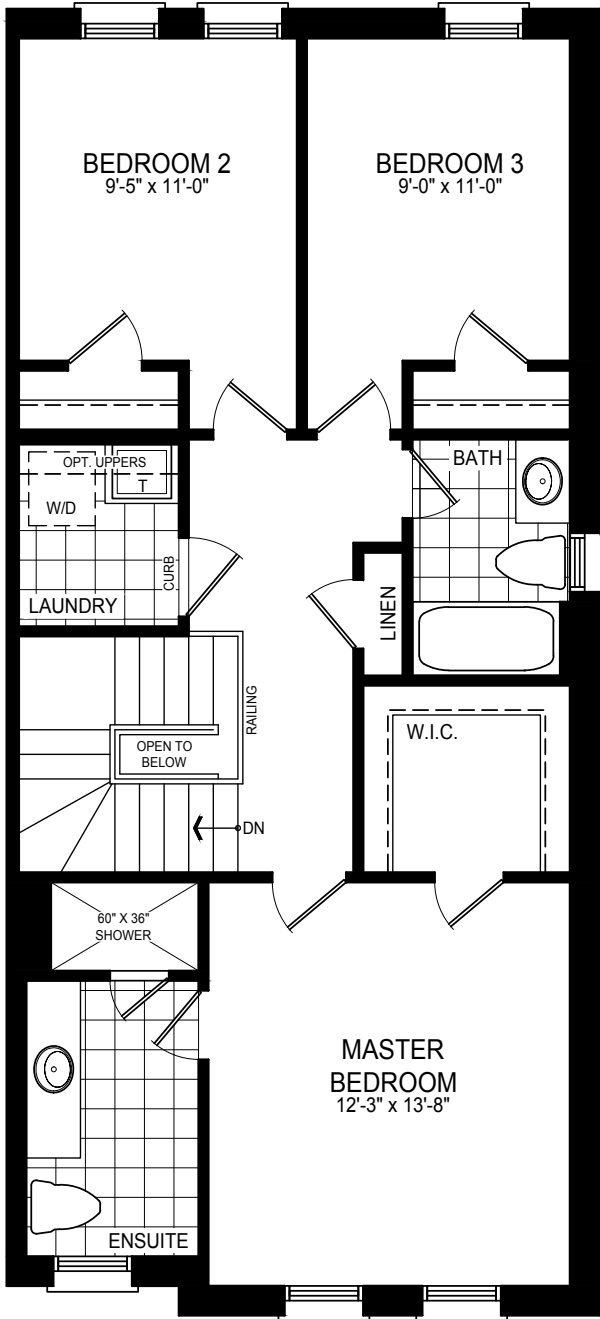

UPPER FLOOR

NOTE: Orientation of home may be reversed and purchaser agrees to accept the same. Number of risers may vary at any exterior entranceways due to grading variance. Actual usable floor space may vary from stated floor area. All renderings are artist's impression. Dimensions, specifications, architectural and mechanical detailing are subject to minor modifications. Unit setback and roofline may vary due to siting. E. & O. E.



Alora

TH-1A • CORNER • 2,032 sq. ft.
includes 32 sq.ft. of open area

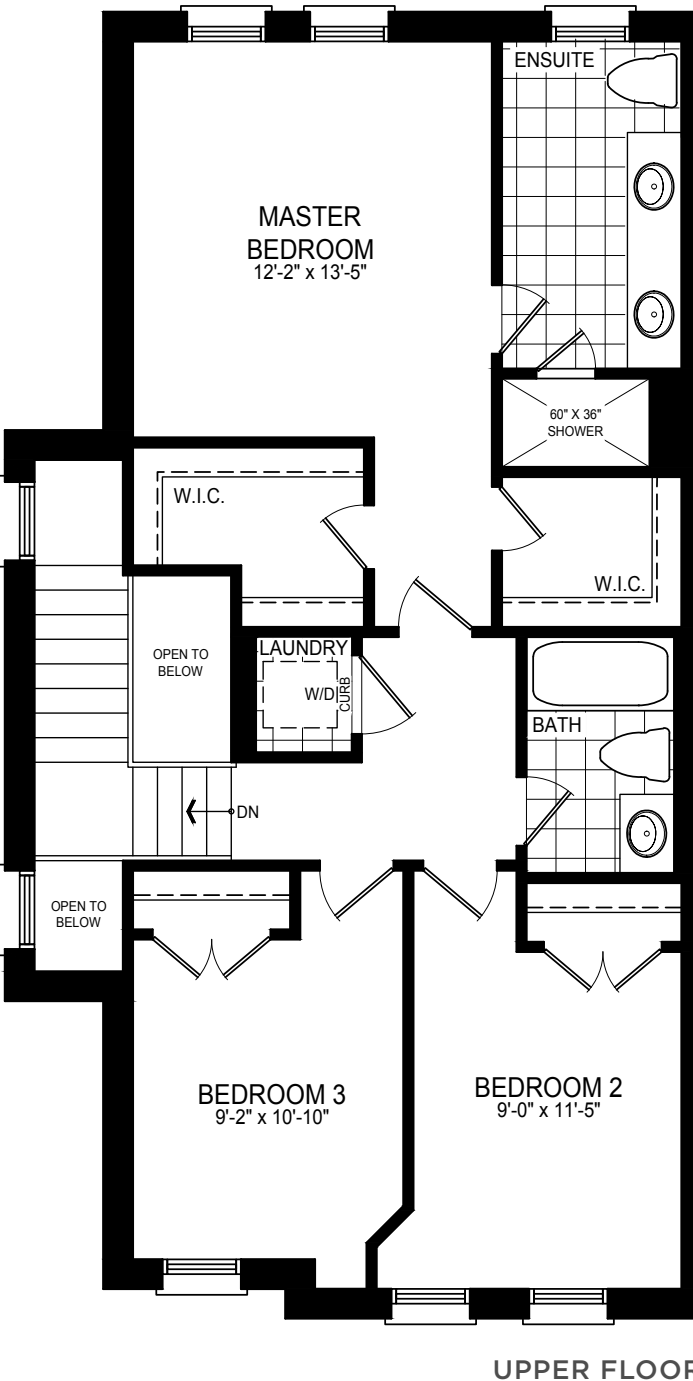
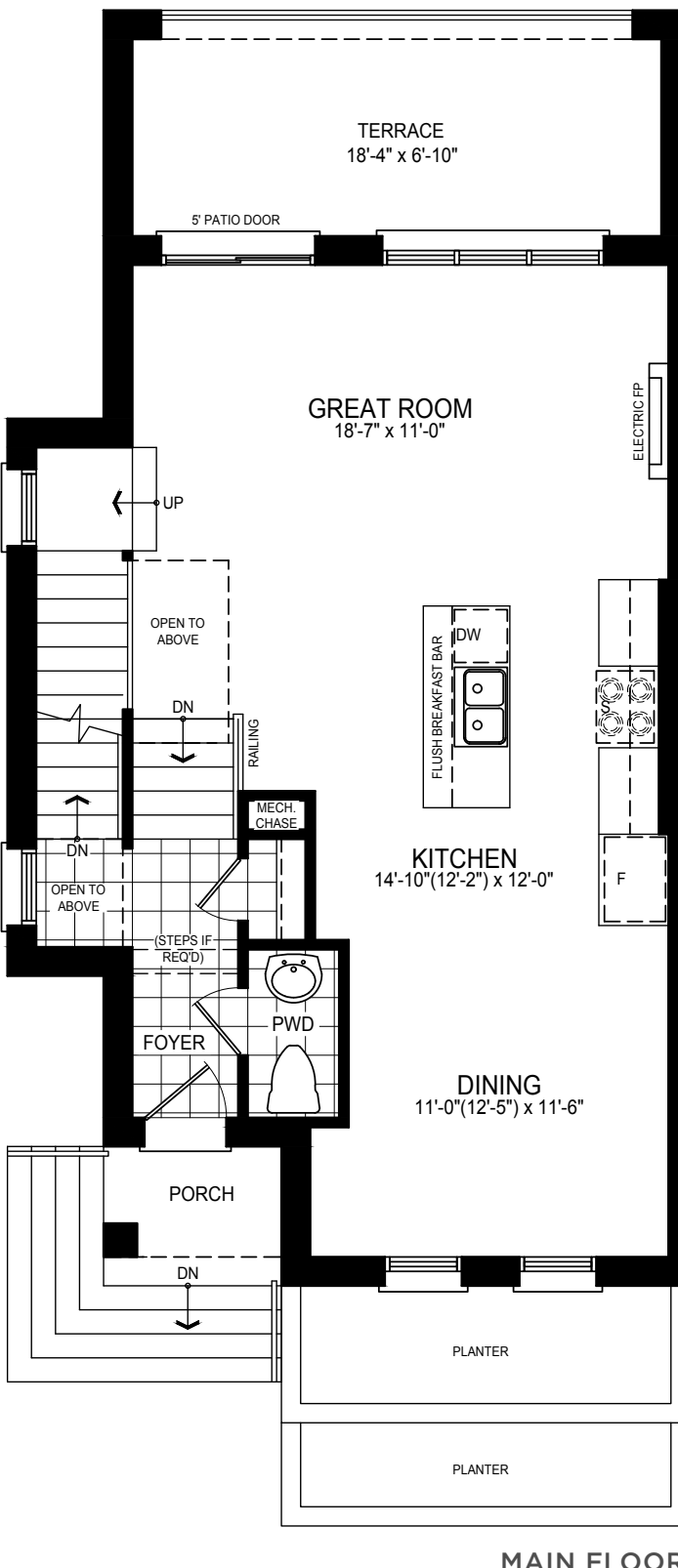
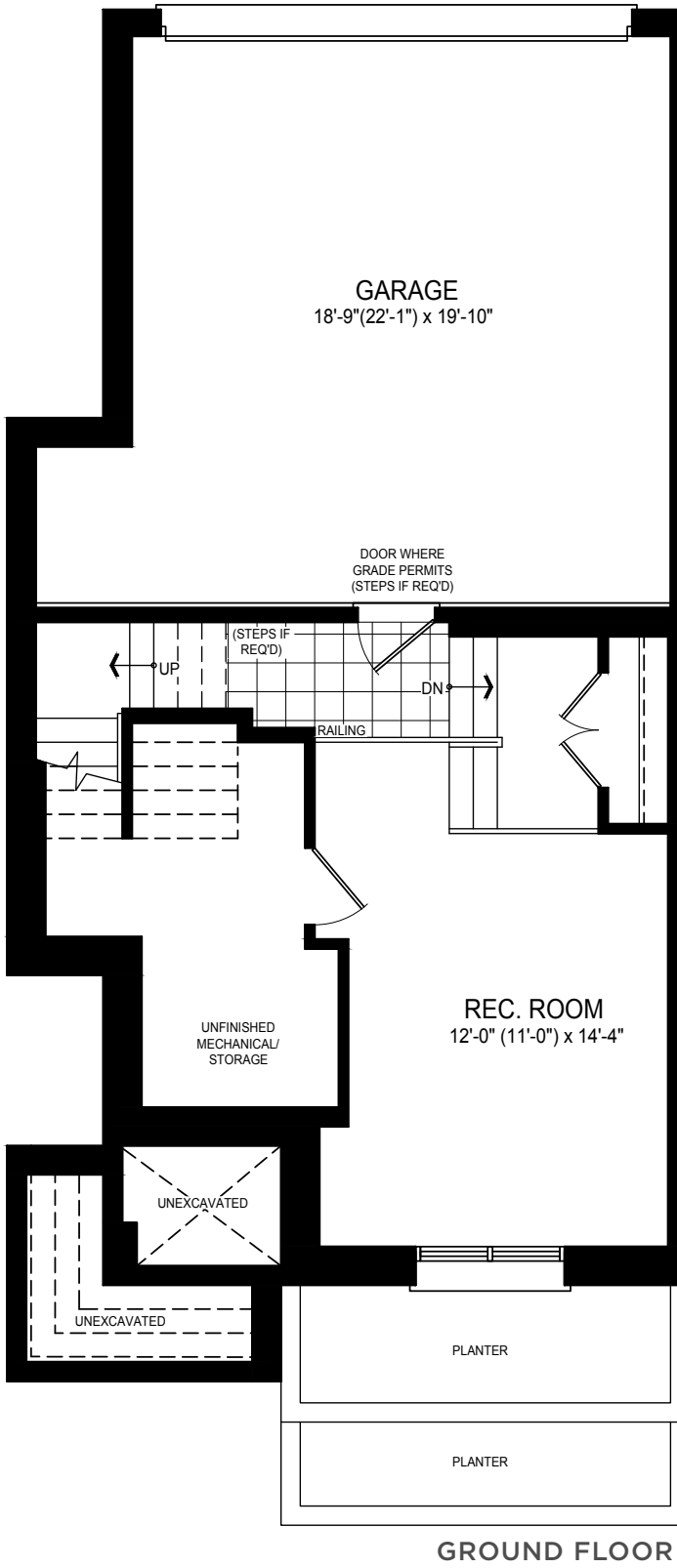

NOTE: Orientation of home may be reversed and purchaser agrees to accept the same. Number of risers may vary at any exterior entranceways due to grading variance. Actual usable floor space may vary from stated floor area. All renderings are artist's impression. Dimensions, specifications, architectural and mechanical detailing are subject to minor modifications. Unit setback and roofline may vary due to siting. E. & O. E.



Brenta

TH-1B • 1,841 sq. ft.
includes 10 sq.ft. of open area

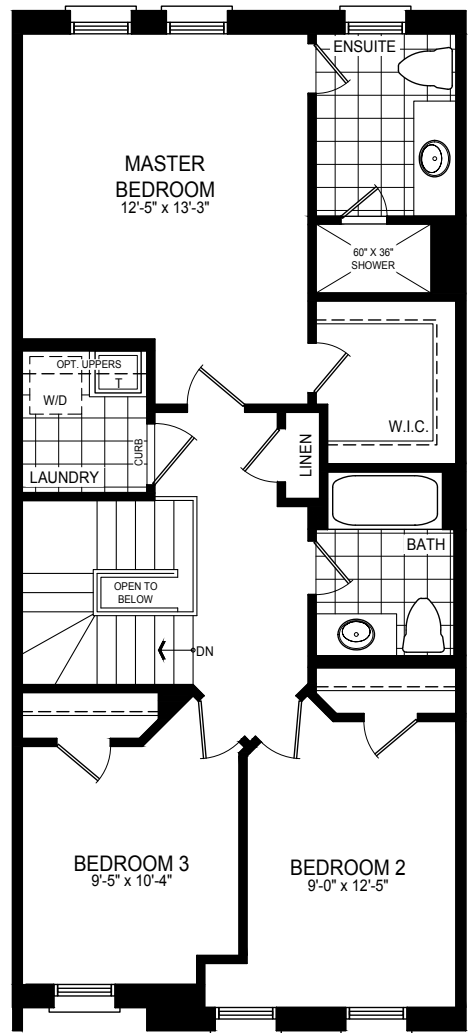

OPTIONAL UPPER FLOOR

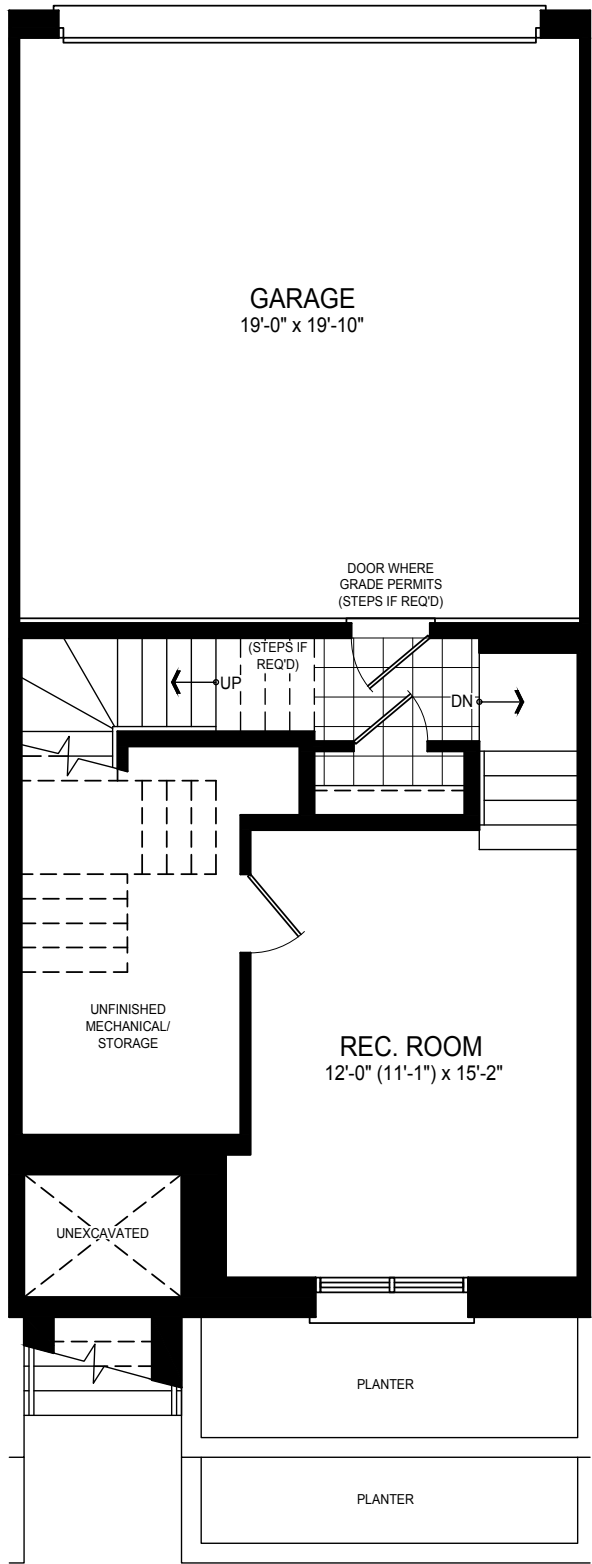

GROUND FLOOR

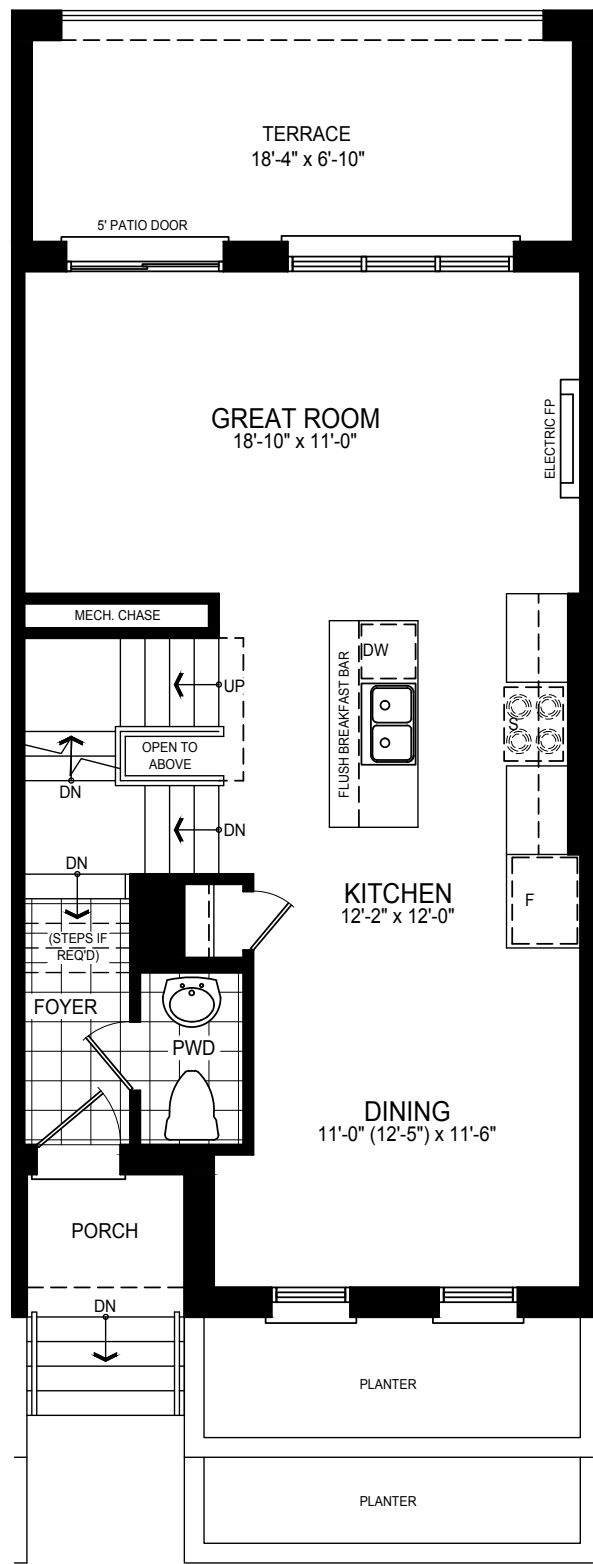

MAIN FLOOR

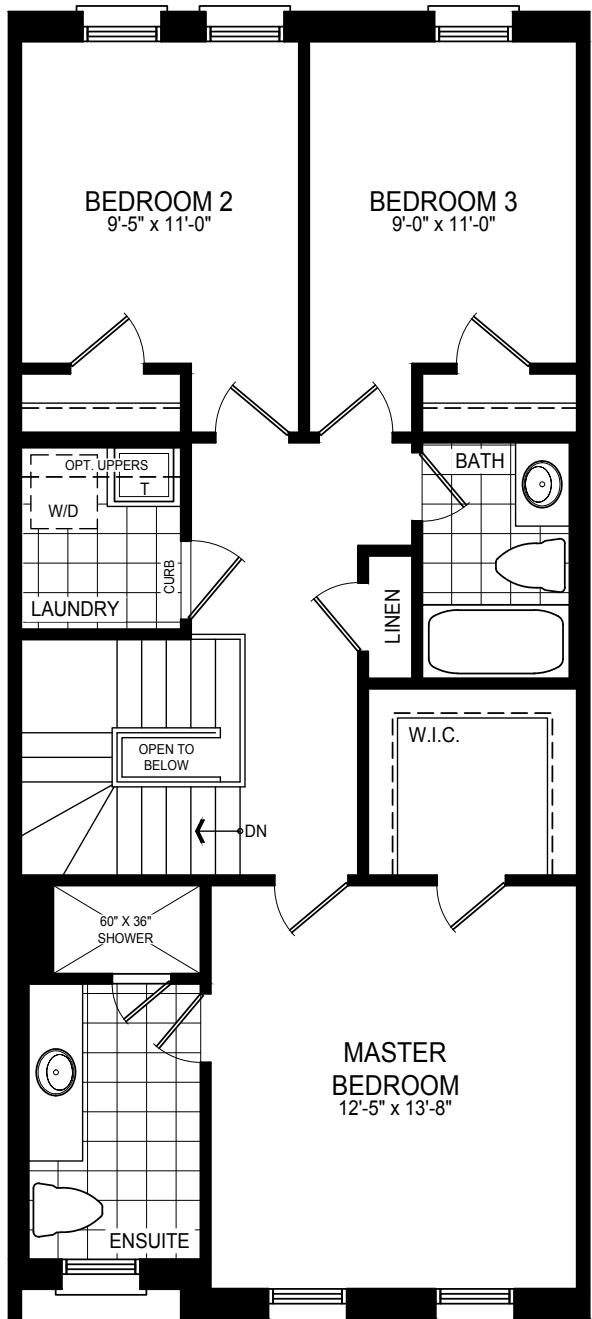

UPPER FLOOR

NOTE: Orientation of home may be reversed and purchaser agrees to accept the same. Number of risers may vary at any exterior entranceways due to grading variance. Actual usable floor space may vary from stated floor area. All renderings are artist's impression. Dimensions, specifications, architectural and mechanical detailing are subject to minor modifications. Unit setback and roofline may vary due to siting. E. & O. E.



Brenta

TH-1B • END-a • 1,872 sq. ft.
includes 10 sq.ft. of open area

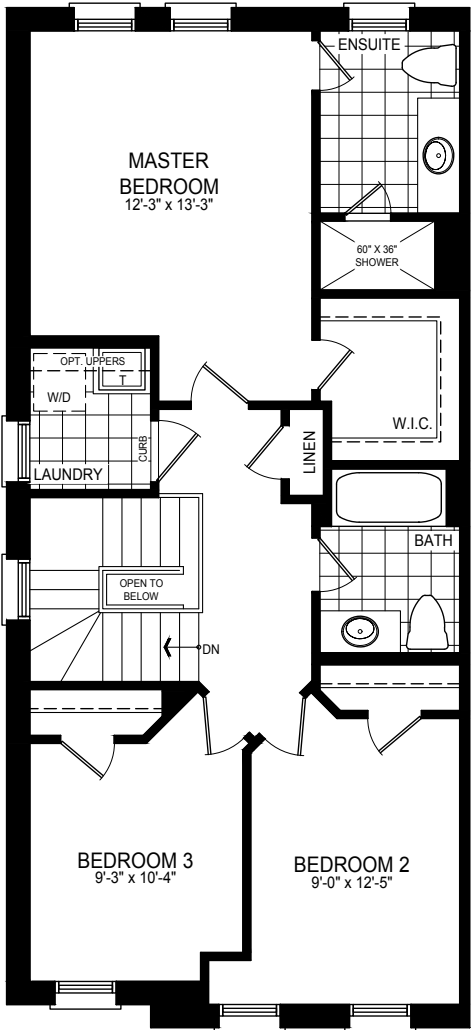

OPTIONAL UPPER FLOOR

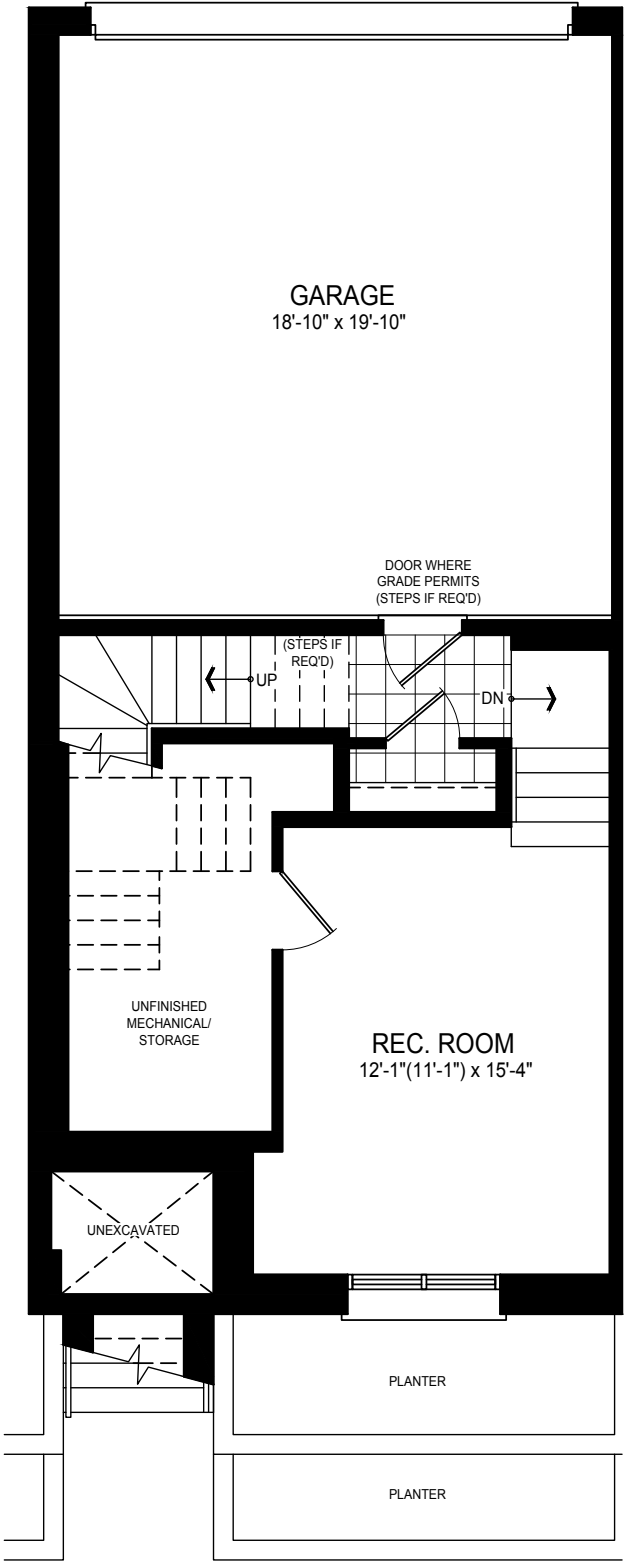

GROUND FLOOR

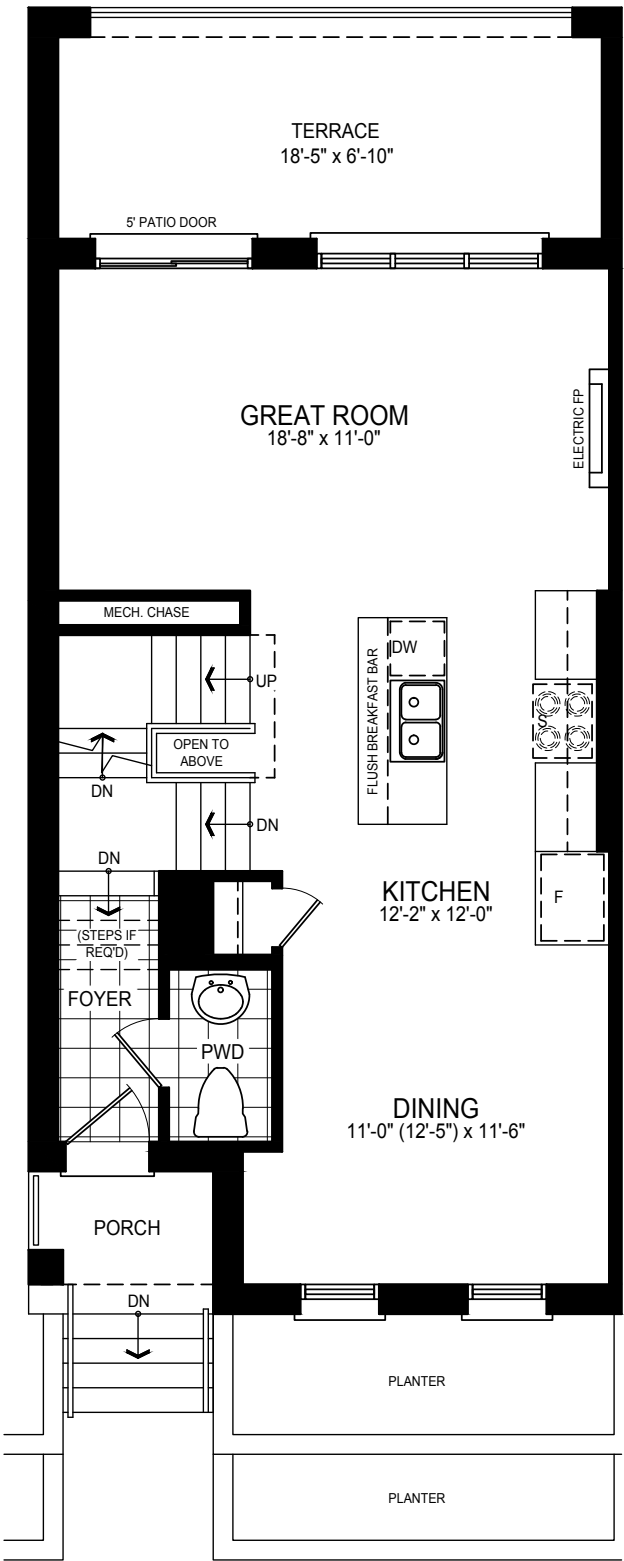

MAIN FLOOR

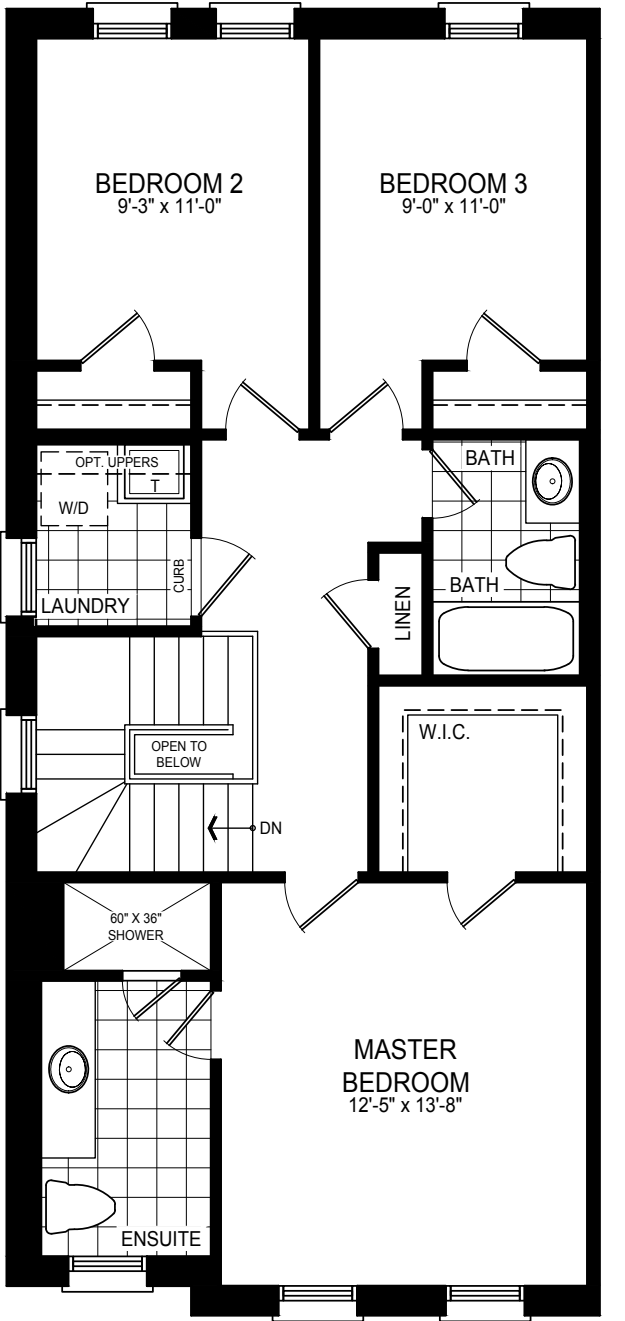

UPPER FLOOR

NOTE: Orientation of home may be reversed and purchaser agrees to accept the same. Number of risers may vary at any exterior entranceways due to grading variance. Actual usable floor space may vary from stated floor area. All renderings are artist's impression. Dimensions, specifications, architectural and mechanical detailing are subject to minor modifications. Unit setback and roofline may vary due to siting. E. & O. E.



Brenta

TH-1B • END-b • 1,884 sq. ft.
includes 10 sq.ft. of open area

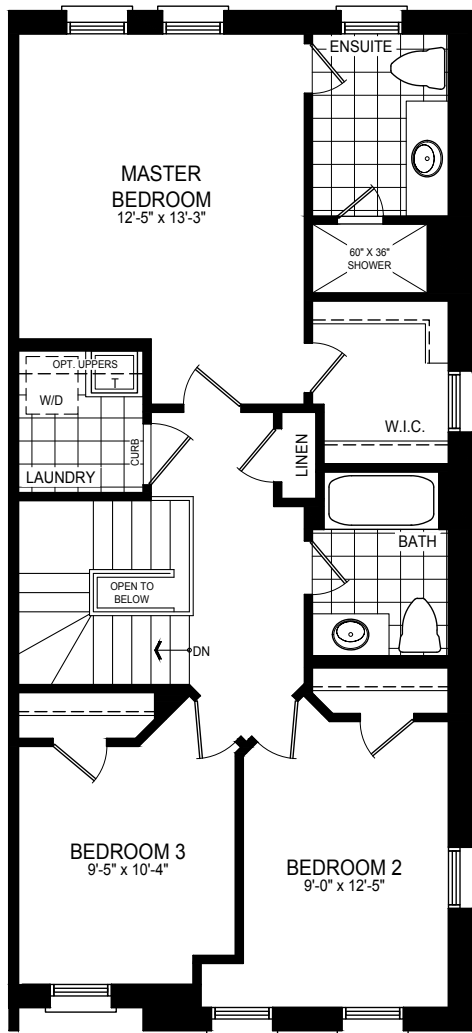

OPTIONAL UPPER FLOOR

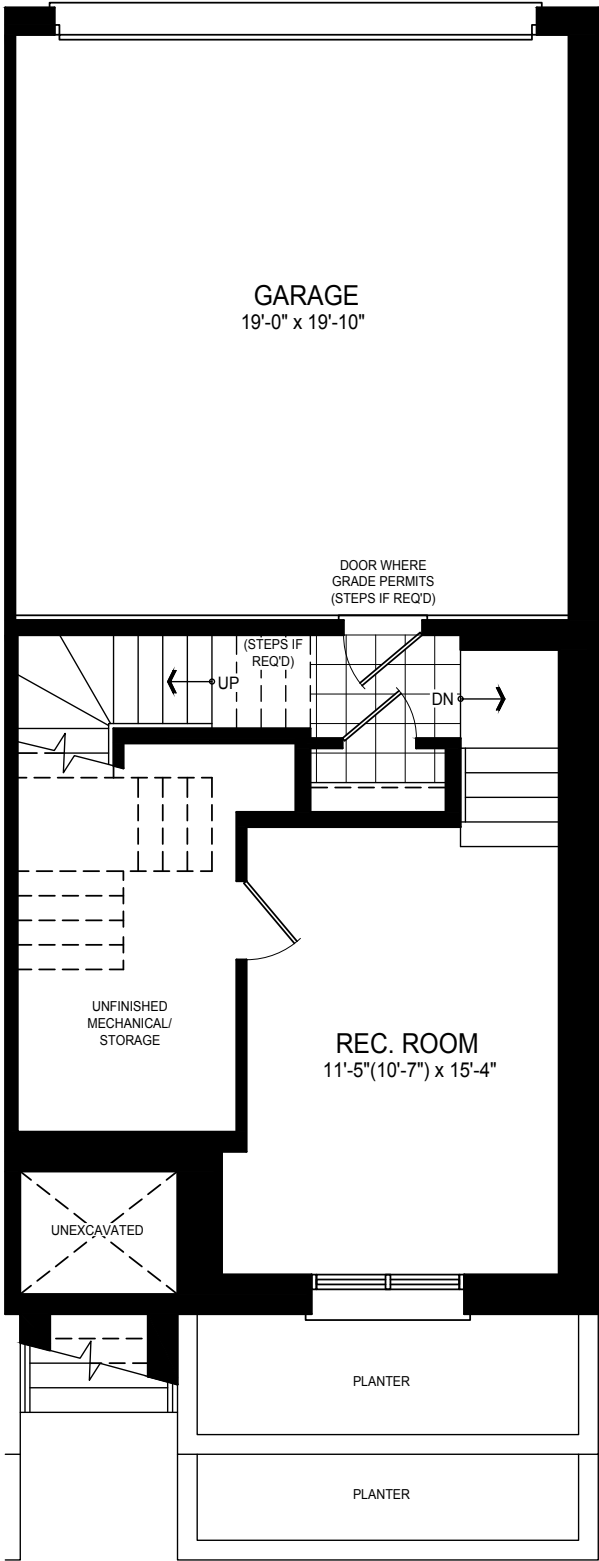

GROUND FLOOR

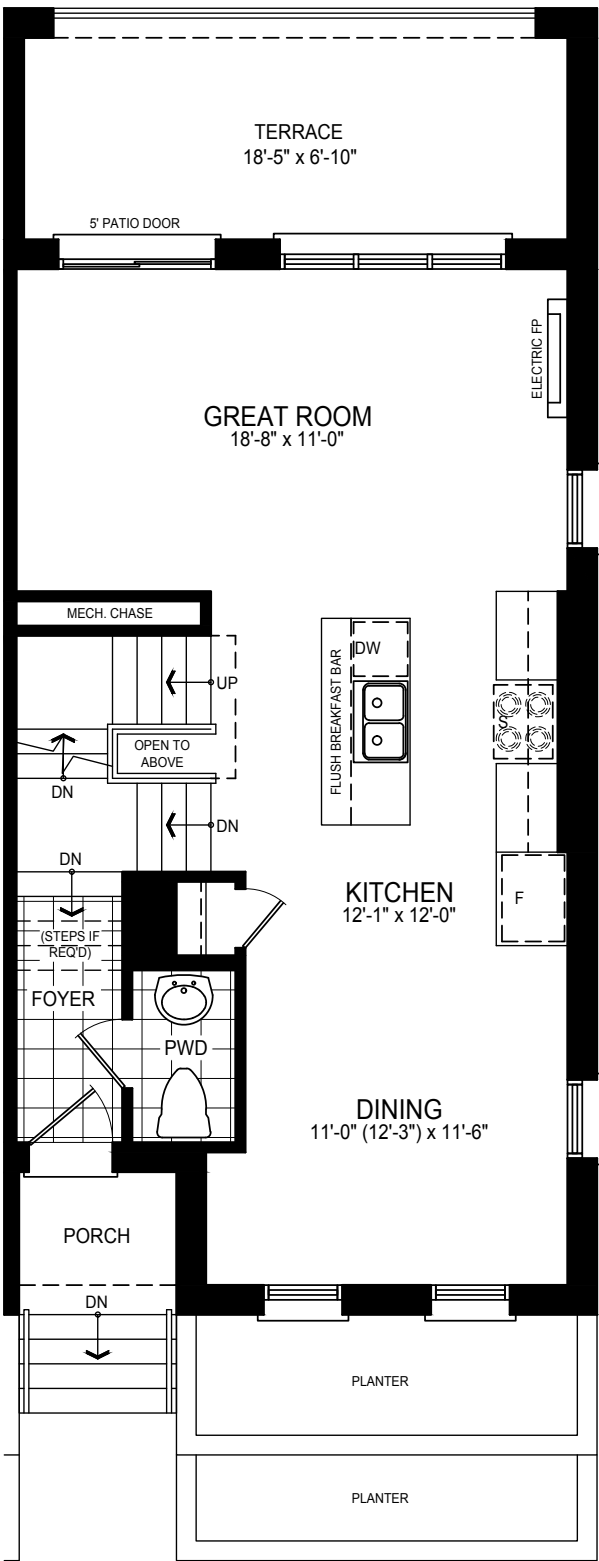

MAIN FLOOR

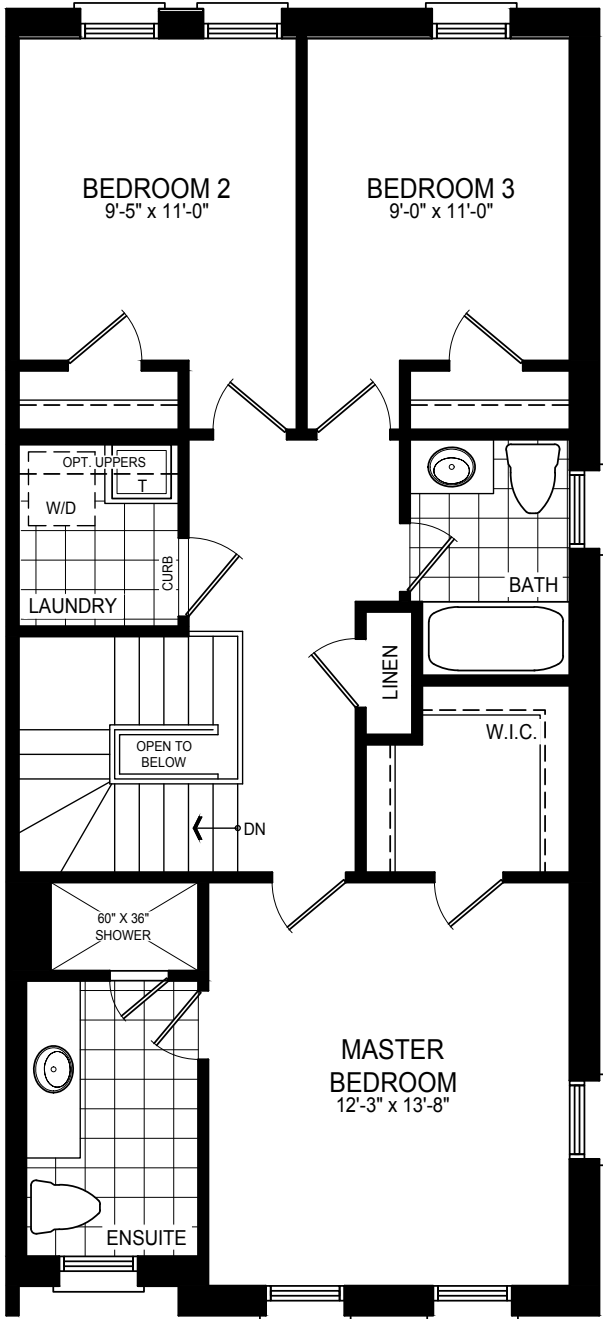

UPPER FLOOR

NOTE: Orientation of home may be reversed and purchaser agrees to accept the same. Number of risers may vary at any exterior entranceways due to grading variance. Actual usable floor space may vary from stated floor area. All renderings are artist's impression. Dimensions, specifications, architectural and mechanical detailing are subject to minor modifications. Unit setback and roofline may vary due to siting. E. & O. E.



Brenta

TH-1B • CORNER • 1,943 sq. ft.
includes 10 sq.ft. of open area

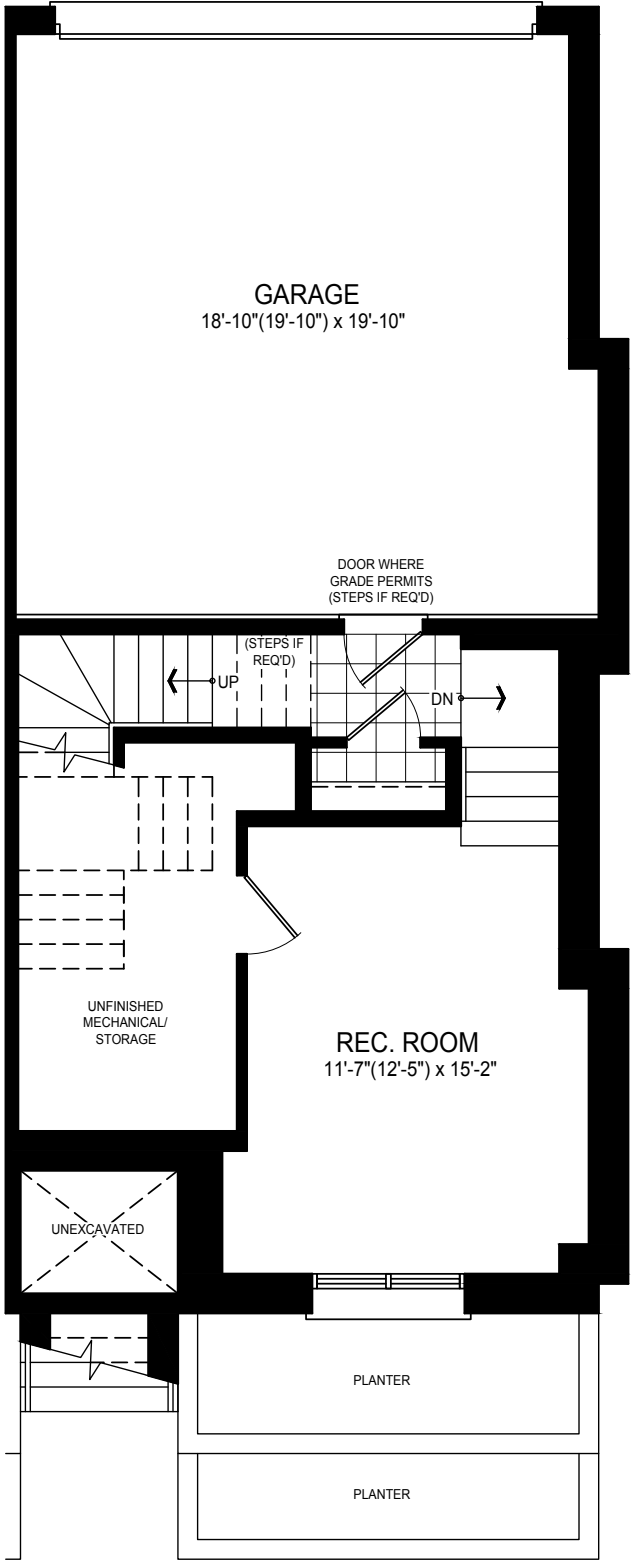

GROUND FLOOR

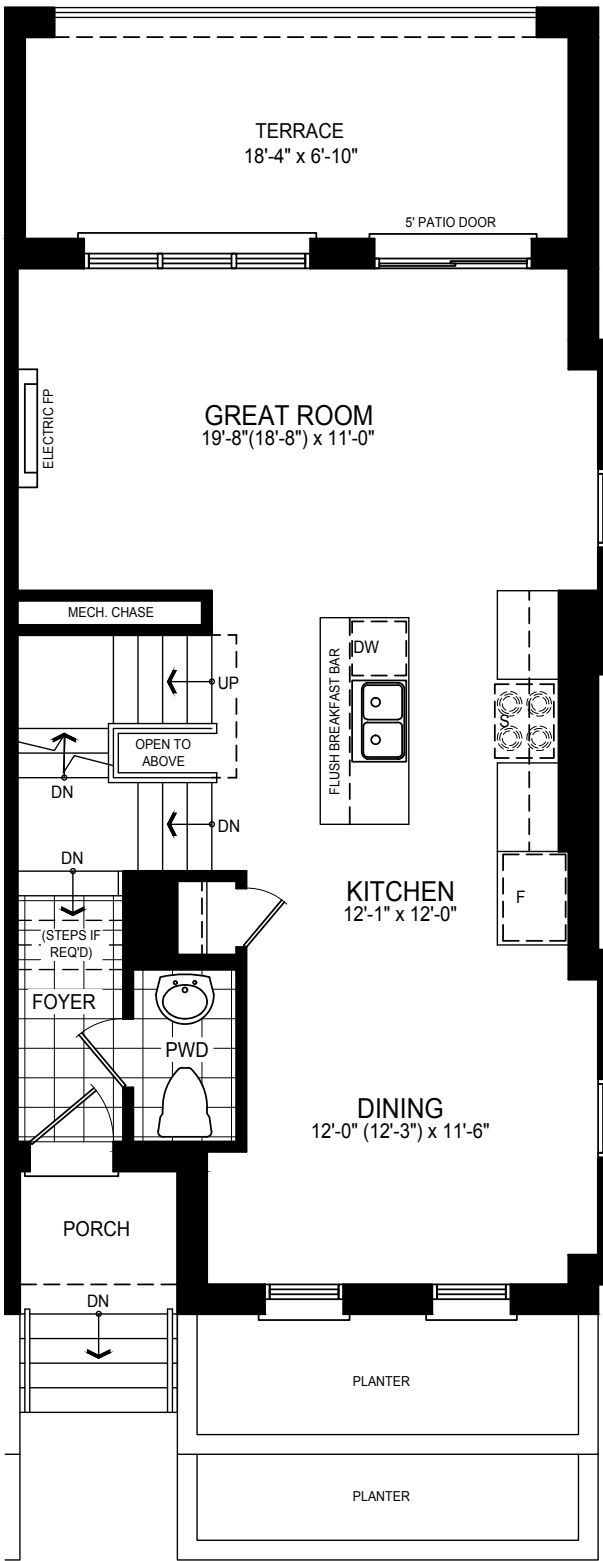

MAIN FLOOR

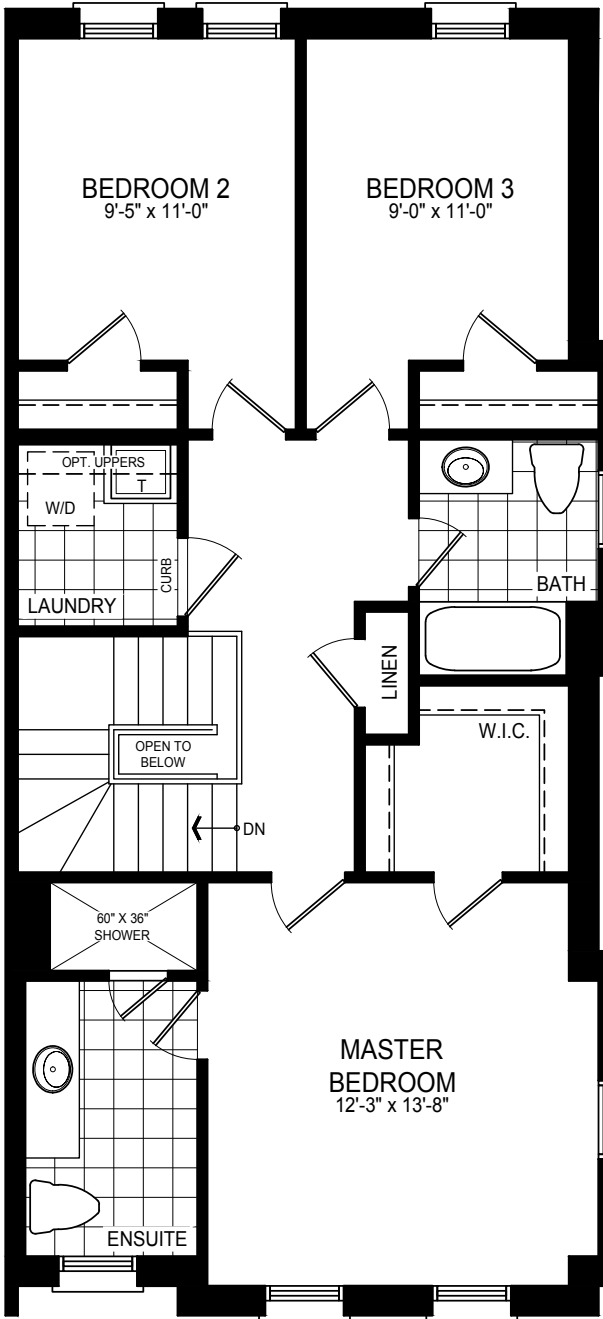

UPPER FLOOR

NOTE: Orientation of home may be reversed and purchaser agrees to accept the same. Number of risers may vary at any exterior entranceways due to grading variance. Actual usable floor space may vary from stated floor area. All renderings are artist's impression. Dimensions, specifications, architectural and mechanical detailing are subject to minor modifications. Unit setback and roofline may vary due to siting. E. & O. E.



Cordova

TH-1C • 1,707 sq. ft.

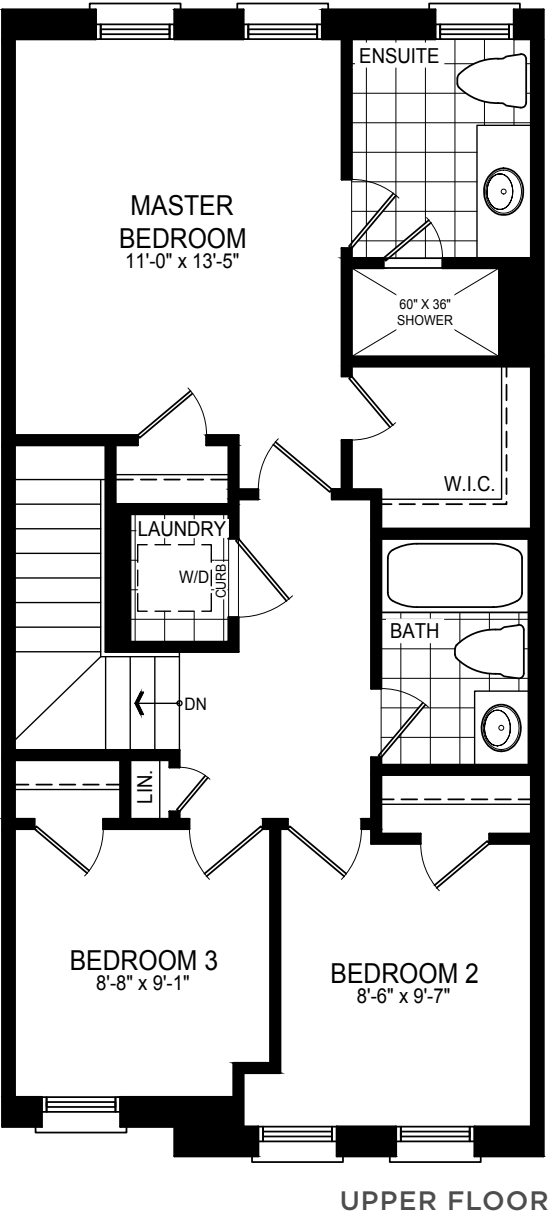
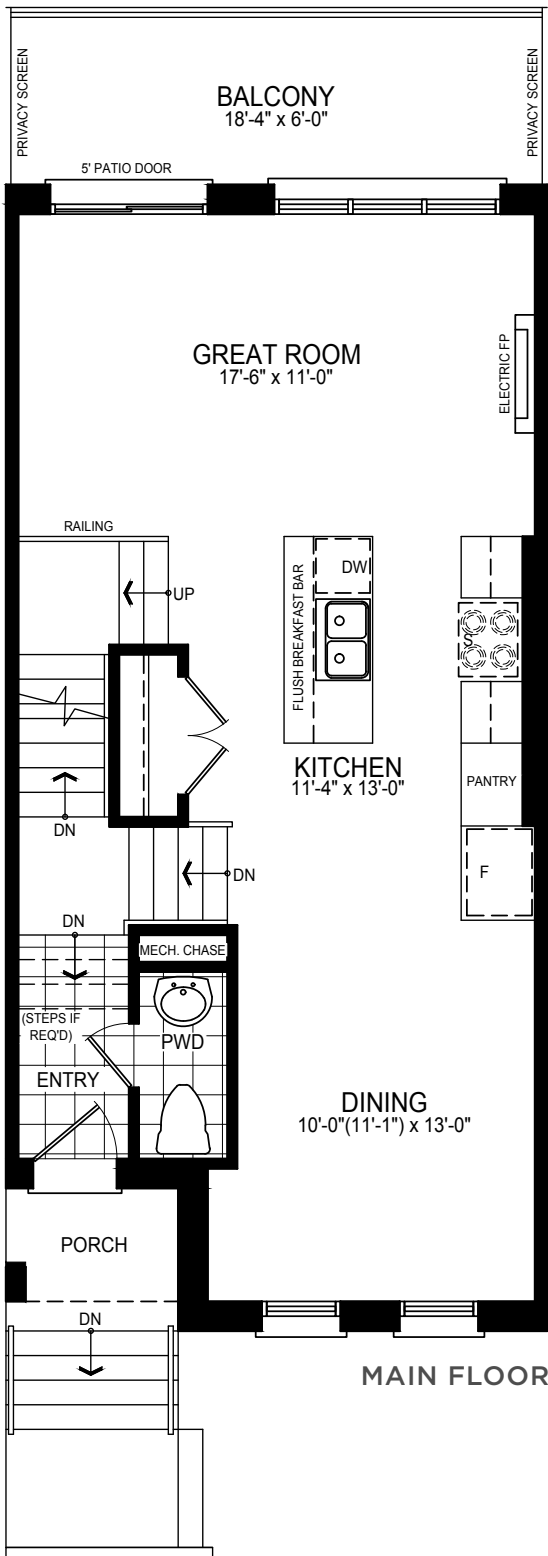
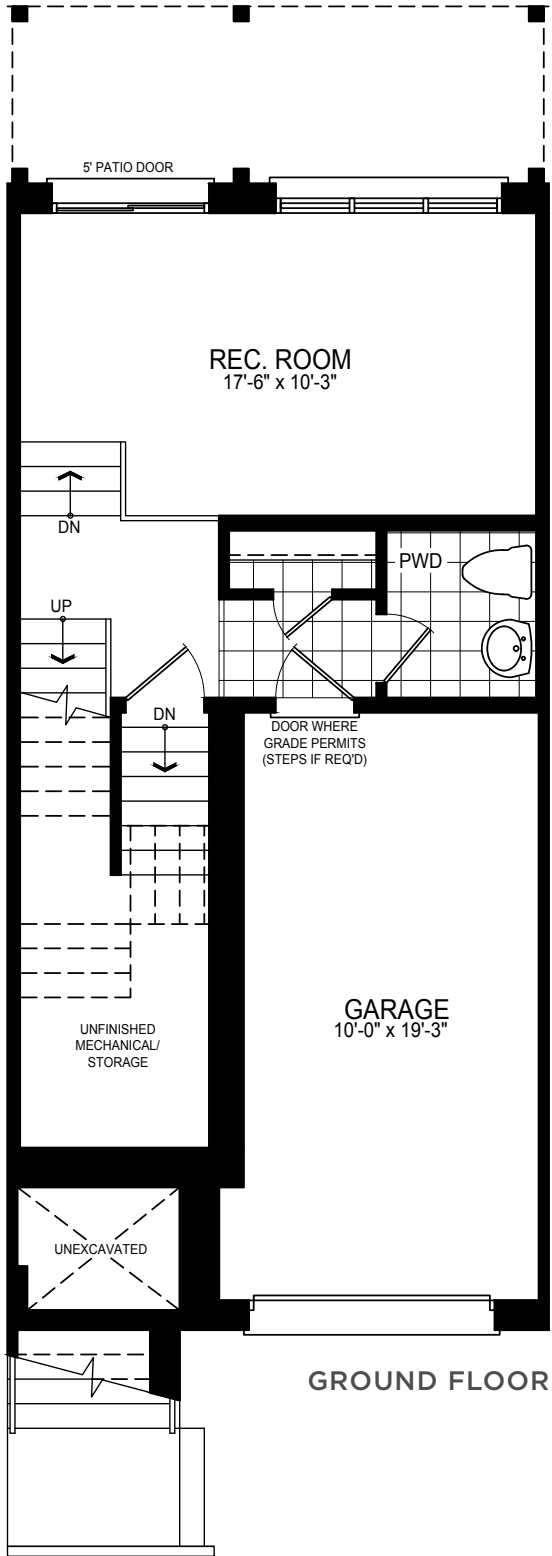

NOTE: Orientation of home may be reversed and purchaser agrees to accept the same. Number of risers may vary at any exterior entranceways due to grading variance. Actual usable floor space may vary from stated floor area. All renderings are artist's impression. Dimensions, specifications, architectural and mechanical detailing are subject to minor modifications. Unit setback and roofline may vary due to siting. E. & O. E.



Cordova

TH-1C • END • 1,744 sq. ft.

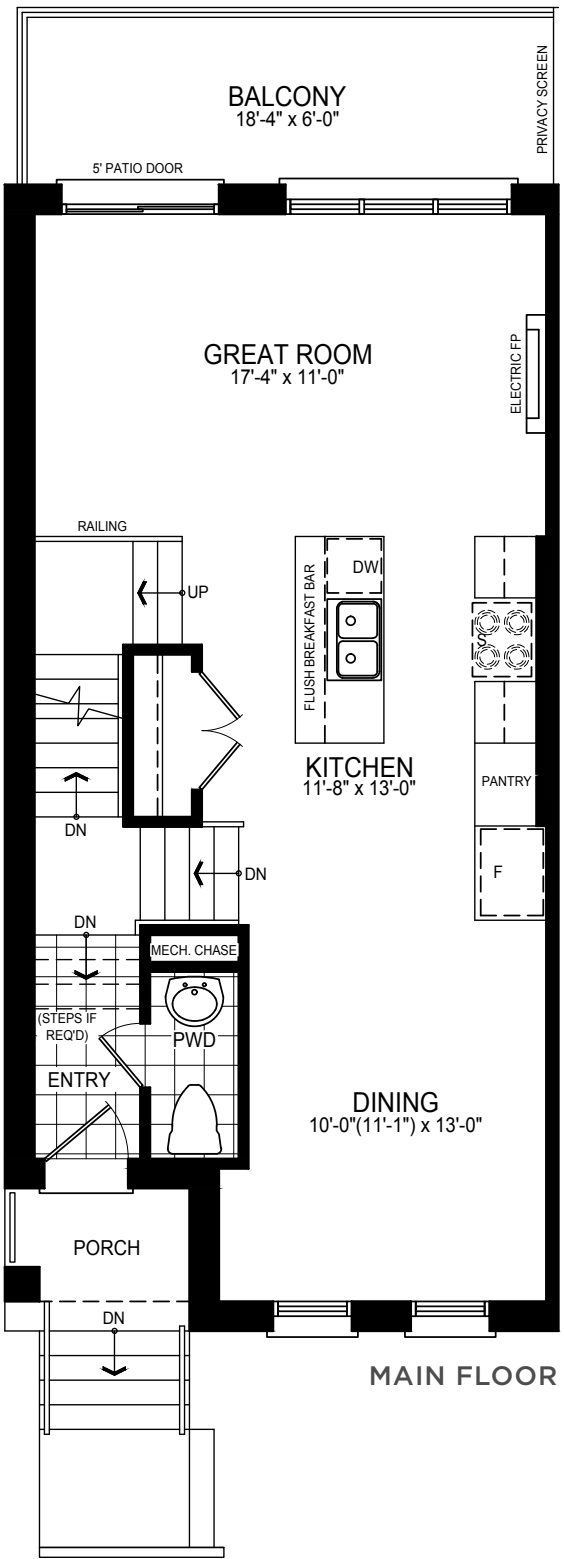
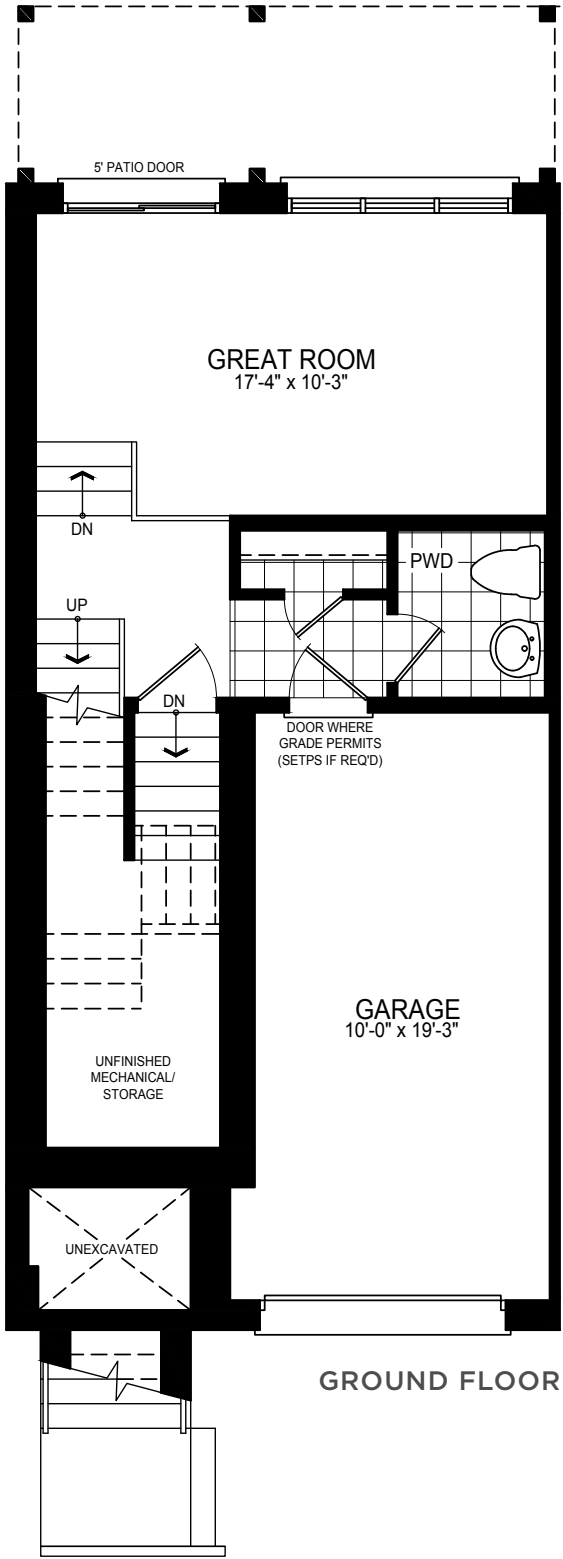

NOTE: Orientation of home may be reversed and purchaser agrees to accept the same. Number of risers may vary at any exterior entranceways due to grading variance. Actual usable floor space may vary from stated floor area. All renderings are artist's impression. Dimensions, specifications, architectural and mechanical detailing are subject to minor modifications. Unit setback and roofline may vary due to siting. E. & O. E.



Cordova

TH-1C • CORNER • 1,879 sq. ft.
includes 11 sq.ft. of open area

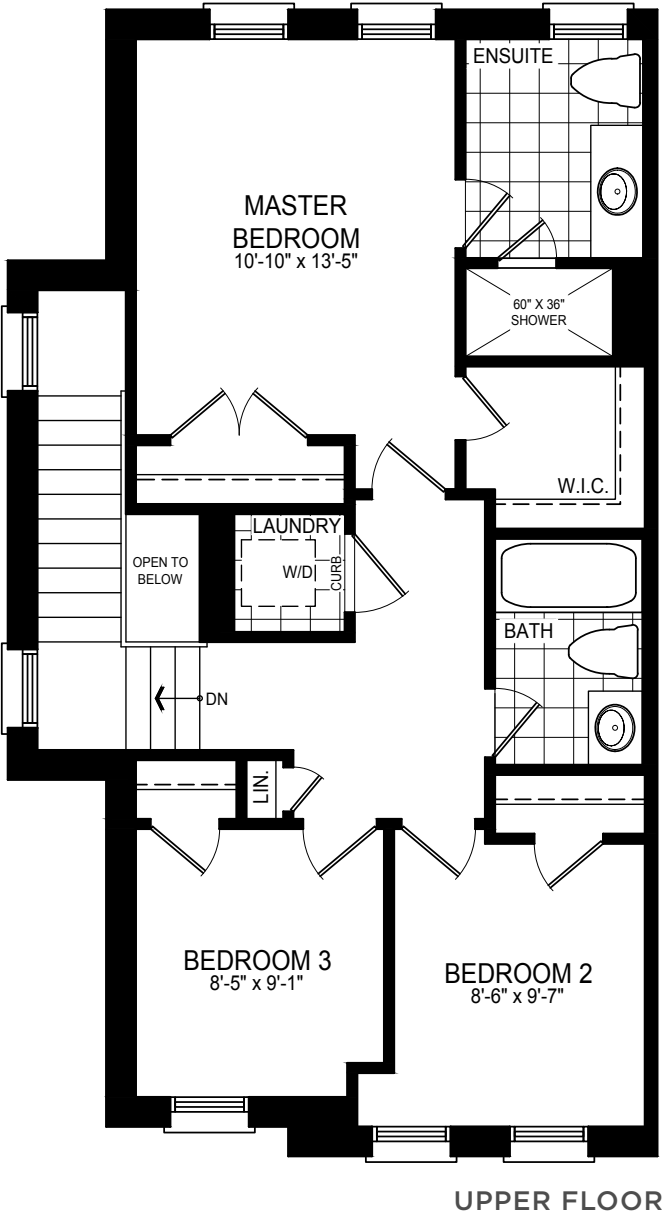
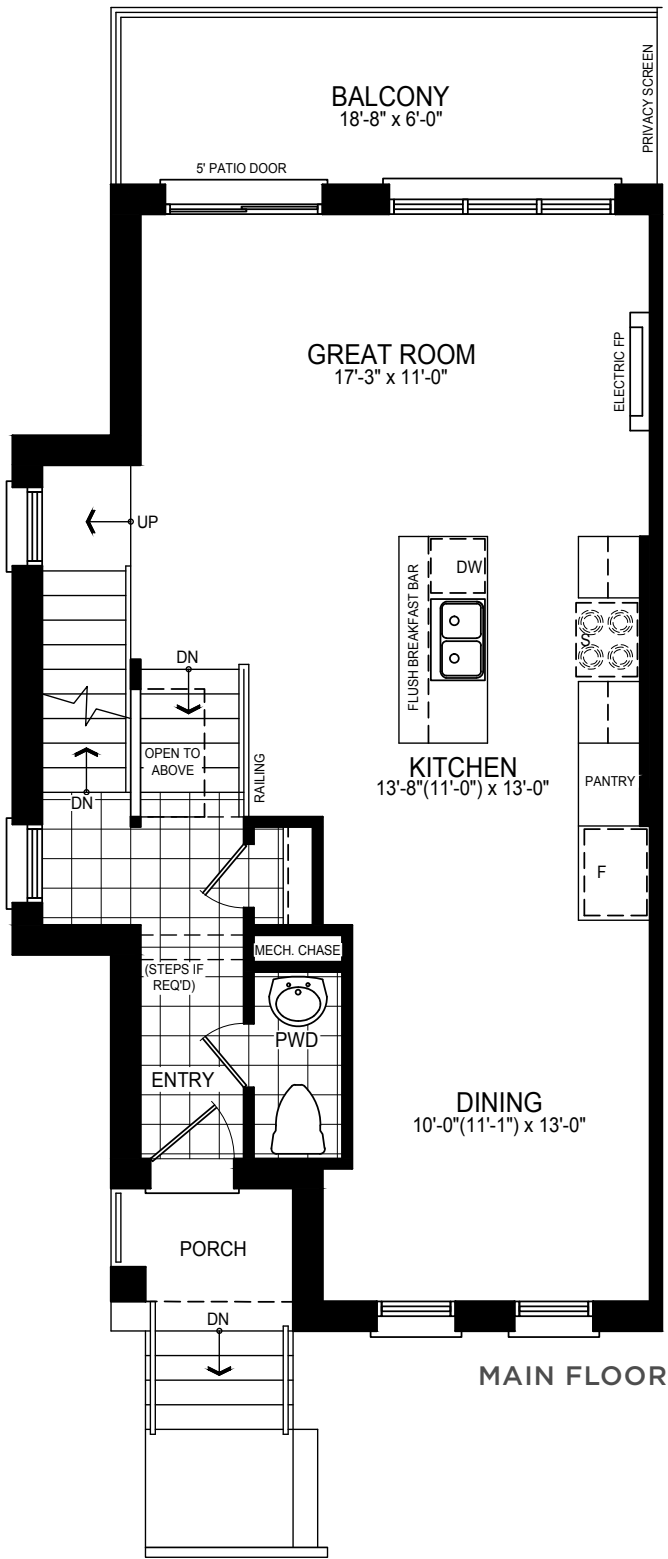
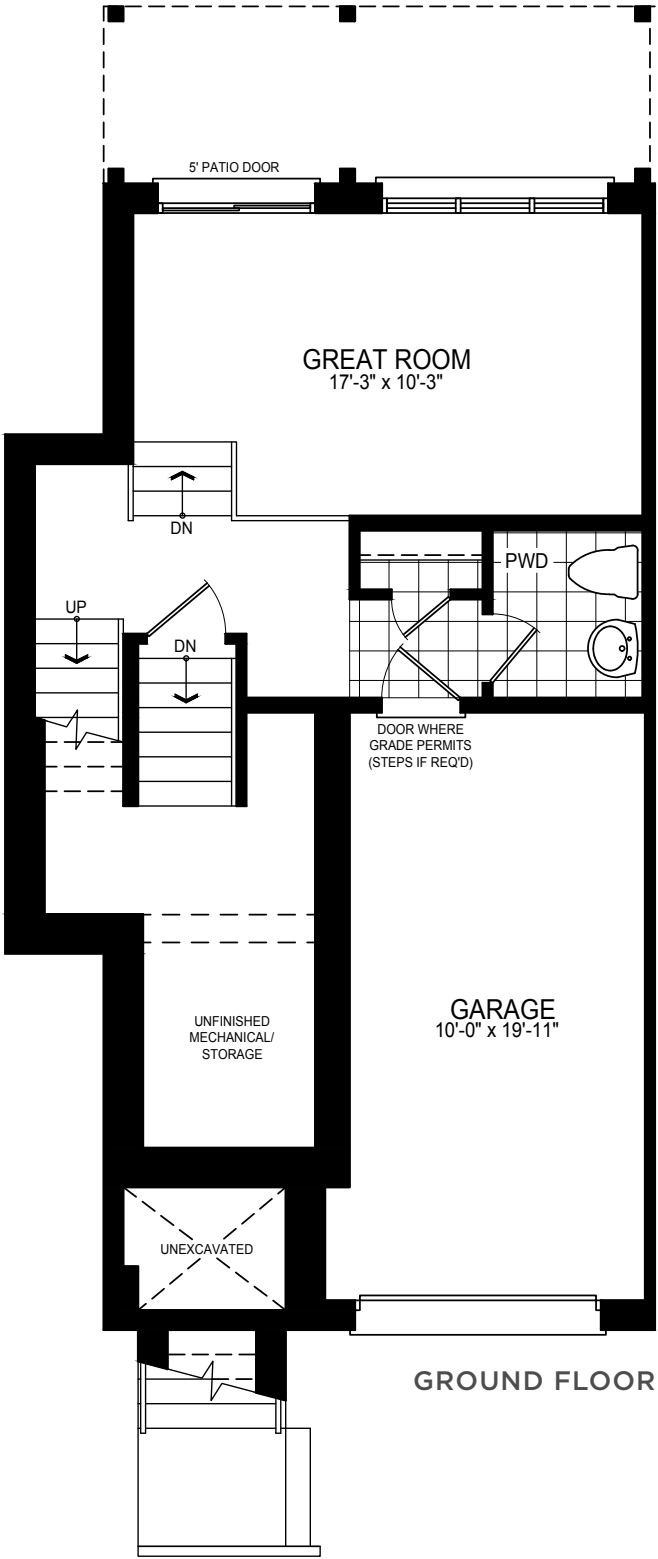

NOTE: Orientation of home may be reversed and purchaser agrees to accept the same. Number of risers may vary at any exterior entranceways due to grading variance. Actual usable floor space may vary from stated floor area. All renderings are artist's impression. Dimensions, specifications, architectural and mechanical detailing are subject to minor modifications. Unit setback and roofline may vary due to siting. E. & O. E.

Our Design Studio experts will assist you in selecting the perfect finishing touches to create the home you have been waiting for. The possibilities are plentiful, and await your desires and our expertise.

THE DETAILS MAKE THE STORY

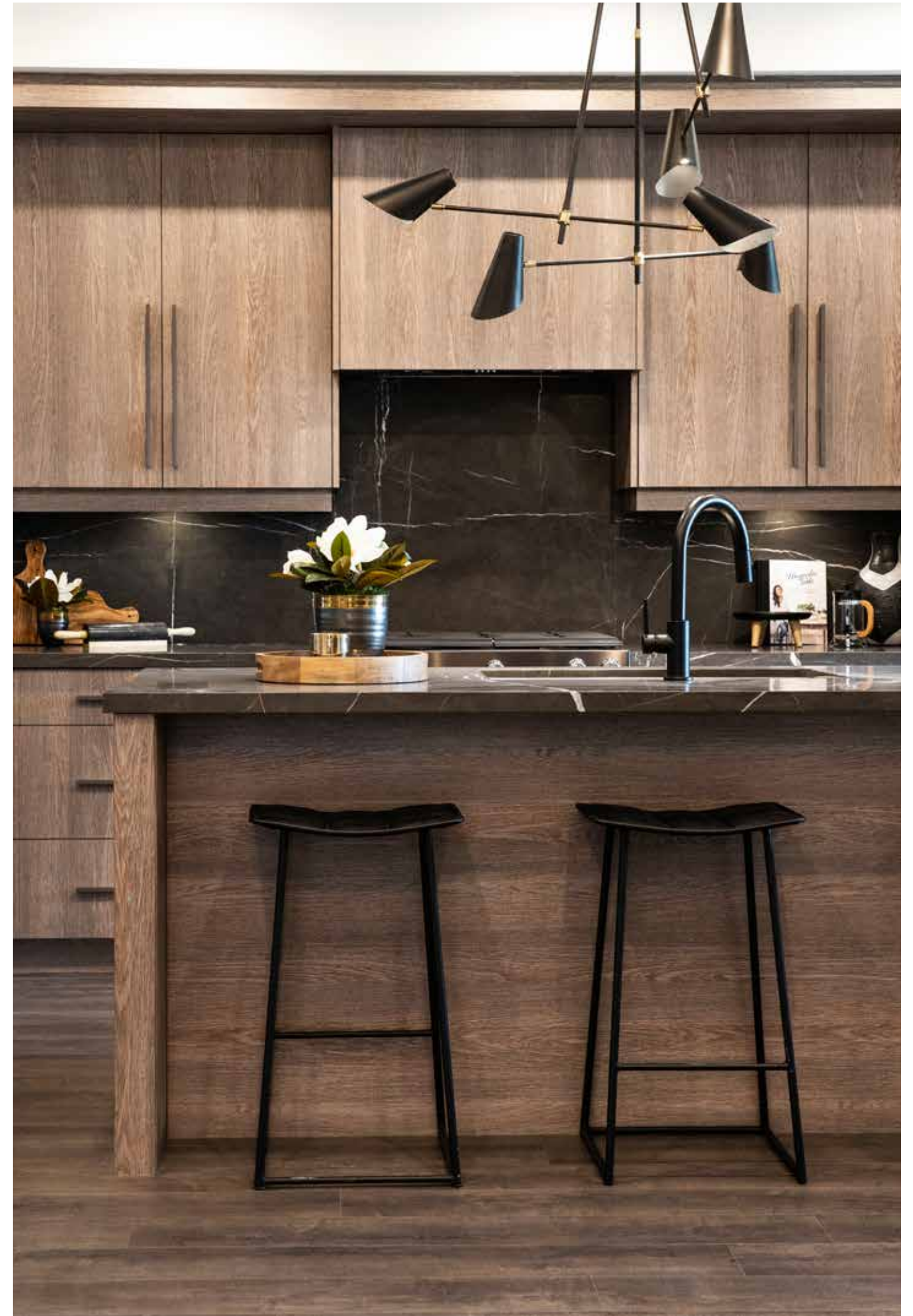



*A narrative
to be proud of*



2019 BILD AWARD FOR PROJECT OF THE YEAR - LOW RISE

Our mission is to provide purchasers with homes that meet and exceed the highest industry standards. We take the journey of buying a new home and elevate it to a memorable experience. Treasure Hill has received multiple BILD awards over the years, and we bring the same commitment to quality to every home we build. Discover living the Treasure Hill way.

Treasure Hill

Unsurpassed
in standard,
uncompromising
in *vision*.

- TREASURE HILL



TREASUREHILL.COM

